

iLedCloud multi-media  
information release platform  
**User manual**

---

# Version information

Version	Writer	Comment
V2016.11.30	唐倩	Hardware and software environment, and firmware update.
V2017.02.14	唐倩	Added statement for bar code on controller cards and the way to add screens automatically.
V2017.05.11	唐倩	<ol style="list-style-type: none"><li>1. Adjusted the process of program releasing.</li><li>2. Improved creating program function.</li><li>3. Supported changes of properties after supporting 6Q.</li><li>4. Supported table materials for rich picture-text zone, and picture-text zone.</li><li>5. Deleted picture zone and text zone, and added live broadcast zone.</li><li>6. Supported to add material in program editing page.</li><li>7. Added bulletin management.</li><li>8. Added notice management.</li><li>9. Check quick guide and user manual in user center.</li><li>10. Added password retrieve link in login page.</li><li>11. Added platform language choices.</li></ol>
V2017.06.23	唐倩	<ol style="list-style-type: none"><li>1.Updated UI design for the platform.</li><li>2.Added phone quick login function.</li><li>3.Added verification function for new releasing programs.</li><li>4.Added login notice function.</li></ol>
V2017.10.26	唐倩	<ol style="list-style-type: none"><li>1. Updated UI design for the platform.</li><li>2. Edited single program releasing process.</li><li>3. Edited program creating process.</li><li>4. Added automatically resend function.</li><li>5. Added log export function.</li><li>6. Added material download function.</li></ol>
V2017.12.28	唐倩	<ol style="list-style-type: none"><li>1. Supplemented screen management interface content and added</li></ol>

---

---

		<p>camera function discription</p> <ol style="list-style-type: none"> <li>2. Updated Program edit interface UI</li> <li>3. Added non gray scale program preview switching function</li> <li>4. Added Billing interface</li> <li>5. Supplemented forward service content</li> </ol>
V2018.06.24	陈惠杰、 唐倩、万 悻康	<ol style="list-style-type: none"> <li>1. Update of log in, register, forget the passwords</li> <li>2. Update of screen management</li> <li>3. Add time zone function</li> <li>4. Add checking page of screen</li> <li>5. Checking function of the models which support materials management</li> <li>6. Support releasing playing list on creating programs page</li> <li>7. Update of programs releasing guiding</li> <li>8. Add bulletin management</li> <li>9. Add users function in users managements</li> <li>10. Add coupon page</li> <li>11. Add “real name authentication” function</li> </ol>

**Feedback mail: [service@hidisp.com](mailto:service@hidisp.com)**

---

---

# CATALOG

<b>1 INSTRUCTION.....</b>	<b>1</b>
1.1 APPLICATION.....	1
1.2 BACKGROUND.....	1
1.3 TERM DEFINITION.....	1
1.4 DOCUMENTS REFERENCE.....	1
<b>2 PLATFORM SUMMARY.....</b>	<b>2</b>
2.1 TARGET.....	2
2.2 FUNCTION.....	2
2.3 CAPABILITY.....	2
<b>3 OPERATING ENVIRONMENT.....</b>	<b>3</b>
3.1 HARDWARE.....	3
3.2 SOFTWARE.....	3
<b>4 PREPARATION.....</b>	<b>4</b>
4.1 INSTALL THE PC SOFTWARE.....	4
4.1.1 Download PC software.....	4
4.1.2 install the software.....	5
4.2 SET THE DEVICE PARAMETERS.....	8
4.2.1 Use WEB mode from the YQ software.....	8
4.2.2 Use the WEB mode from TW software.....	11
4.2.3 Obtain controller ID or bar code.....	13
<b>5 PLATFORM INSTRUCTION.....</b>	<b>15</b>
5.1 REGISTER.....	15
5.1.1 Register.....	15
5.1.2 Log in.....	17
5.2 RESOURCE MANAGEMENT.....	19

---

---

5.2.1 Screen management.....	19
5.2.2 Material management.....	32
5.3 PROGRAM MANAGEMENT.....	35
5.3.1 Create new program.....	35
5.3.2 Program view.....	50
5.3.3 playlist.....	52
5.3.4 Program approve.....	56
5.3.5 Program release.....	58
5.3.6 Automatically release task.....	59
5.4 BULLETIN MANAGEMENT.....	60
5.4.1 Create bulletin.....	60
5.4.2 Bulletin Approve.....	63
5.4.3 Bulletin Release.....	64
5.5 SYSTEM MANAGEMENT.....	65
5.5.1 User management.....	65
5.5.2 Department management.....	66
5.5.3 Role authorization management.....	67
5.5.4 Log management.....	70
5.5.5 Feedback management.....	70
5.5.6 Notice management.....	71
5.6 PAYMENT SERVICE.....	72
5.6.1 Package and service.....	72
5.6.2 Order management.....	72
5.6.3 Coupon View.....	75
5.7 USAGE MANAGEMENT.....	75
5.7.1 Storage management.....	75
5.7.2 Flow management.....	76
5.7.3 Distribute zone.....	77
5.8 USER INFORMATION.....	77

---

---

5.8.1 User profile.....	78
5.8.2 Feedback.....	83
5.8.3 What's new.....	84
5.8.4 User manual.....	85
<b>6 ZONE INSTRUCTION.....</b>	<b>87</b>
6.1 THE ZONE FEATURES OF 6Q PROGRAM.....	87
6.2 RICH IMAGE&TEXT ZONE.....	88
6.3 SUBTITLE ZONE.....	92
6.4 IMAGE &TEXT ZONE.....	93
6.5 VIDEO ZONE.....	96
6.6 CLOCK ZONE.....	97
6.6.1 Edit the clock.....	99
6.7 TIME ZONE.....	104
6.7.1 Edit the time zone.....	104
6.8 TIMING SET ZONE.....	105
6.8.1 Edit the timing setting.....	106
6.9 SENSOR ZONE.....	109
6.9.1 Edit the sensor zone.....	110
6.10 WEATHER ZONE.....	112
6.10.1 Edit the weather.....	113
6.11 LIVE ZONE.....	115
6.12 VOICE ZONE.....	116
<b>7 FORWARDING SERVICE.....</b>	<b>119</b>
7.1 LOGIN WEB SERVER IN LEDSHOWTW.....	119
7.2 BIND CONTROLLER.....	120
<b>8 FAQ.....</b>	<b>121</b>

---

---

# 1 Instruction

## 1.1 Application

This user manual is used for iLedCloud platform instruction and the solution for the FAQ.

## 1.2 Background

iLedCloud made by Suzhou cloud screen technology co.,Ltd (shanghai ONBON wholly-owned subsidiaries )is a good solution for how to display manage program quickly to the LED display screen ,this platform can manage and share all program from anywhere. it is also one high efficient ,fast and cluster LED advertisement publish platform.

## 1.3 Term definition

Item	Acronym	Definition	Full English name	Chinese name
1	PID	LED multi-media product ID	Product ID	产品识别号

## 1.4 documents reference

item	Documents name	Writer	Version	mark
1	iLedCloud fast guiding user manual	陆志清、唐倩	v2017.05.15	

---

## **2 Platform summary**

### **2.1 Target**

The target of our platform is to manage and update programs on LED screens quickly.

### **2.2 Function**

Our platform has powerful program editing function that users can customize programs anytime anywhere. All the materials, screens and programs can be managed and shared efficiently.

### **2.3 Capability**

Our platform applies distributed design to provide elastic expansion effect.

---

## **3 Operating environment**

Before use the iLedCloud, users should connect the LED multi-media device to the local LAN, set the device IP and WEB mode to obtain the device ID. all the above operation need PC software from ONBON Technology.

### **3.1 Hardware**

This platform must run from the computer with no less than 2G storage ,CPU model must be higher than the i3-3220 ,and connect to the internet.

### **3.2 Software**

This platform can run with any computer system ,but user must install the Google Chrome ,version must be higher than 45.0 ,or use the FireFox ,version must be higher than 30.0.

## 4 Preparation

Before use the iLedCloud, users should connect the LED multi-media device to the local LAN, set the device IP and WEB mode to obtain the device ID. all the above operation need PC software from ONBON Technology.

### 4.1 Install the PC software

#### 4.1.1 Download PC software

Users need download software from <http://www.onbonbx.com/>, download BX-YQ full color software if use YQ card, if use the 6Q card ,should download the single/dual color software pls download the latest version (ps : this software only can run with the windows system)

onbon 仰邦科技  
SHANGHAI ONBON TECHNOLOGY CO.,LTD

Enter product keyword Search

Overseas hotline 0086-15921814956 0086-15800379719

HOME CHINESE

Home About us Products Solutions Services **Download** Distributor Photos Contact us

**Download**

- > PC Software
  - 2. BX-V series full color software
  - BX-YQ series full color software**
  - Single & dual color software
  - Font library series software
- > Firmware Download
  - OVP video processor series
  - BX-V series full color controller
  - BX-YQ series full color controller
  - BX-6Q series full color controller
  - Single & Dual color controller
  - Font library controller
- > SDK Download
  - Full color controller DLL
  - Single&dual color controller DLL
- > User Manual Download
  - OVP video processor user manual
  - BX-V series user manual
  - BX-YQ series user manual

**PC Software BX-YQ series full color software**

Title	Instruction	Number	Download
LedshowYQ2014 V14.10.10.00	LedshowYQ Multi-media Editor New function: Software on/off.	0	
Ledshow YQ mobile software for Android V2.0.4	Ledshow YQ mobile software for Android 1.Support search screen . 2.Support multi screens, multi programs ,multi areas. 3.Support video, text, image,time(Numbers and simulations). 4.Support multi language 5.Support dynamic preview. 6. Added video transcoding, optimize image and video display effects 7. Added support two video areas of YQ5E 8. Support gesture zoom in and out function 9. Support BX 5 and 6 generation sigle color controller ,and YQ series controller 10. Support multi line display	789	
3. <b>LedshowYQ2016 V17.6.13.1</b>	LedshowYQ2016 Software(V16.11.01 Above version)1.Support setting the screen parameter and scan configuration of new generation of high refresh frame screen.2.Support intelligent scanning.3.Added automatic correction time from internet function.4.Support one key plus a screen function. 5.Support dynamic preview .6.Support custom network port output.7.Support wifi AP setting.8.Support share program.Note: Please use together with BX-YQ(V16.05.18) fireware or above	2142	

picture 4.1- 1 YQ software download page

HOME

CHINESE

0086-15921814956

0086-15800379719

onbon

SHANGHAI ONBON TECHNOLOGY CO.,LTD

0086-15921814956

0086-15800379719

Enter product keyword

Search

Overseas hotline

Home

About us

Products

Solutions

Services

Download

Distributor

Photos

Contact us

Download

> PC Software

BX-V series full color software

BX-YQ series full color software

Single & dual color software

Font library series software

> Firmware Download

OVP video processor series

BX-V series full color controller

BX-YQ series full color controller

BX-6Q series full color controller

Single & Dual color controller

Font library controller

> SDK Download

PC Software Single & dual color software

Title	Instruction	Number	Download
LedshowTW 2017 V17.6.6.0	BX-5&6/DX series controller software,new added function on Ledshow2016 .1. BX-WIFI mode setting 2.Support BX-VW75L,Ver B receiving card. 3.Support BX-VMF card ; 4.Support ICN2038、ICN2038S、SM16017S、SM16207S	6347	
Ledshow Android WIFI software V1.3.0	BX Android software, support BX dual color controller and Wifi/Ethernet card .1.Control program color attribute by set parameters (singl/dual color ) 2. Added parameter read-back function ;3. Read parameters automatically when sending program ,if controller parameters is not match with software, will automatically set parameters firstly then sending programs ;4. Time area ;5. Preview function; 6.Automatically update function.	3537	

picture 4.1- 2 6Q software download page

## 4.1.2 install the software

1. Zip the software and running it ,select the language as English is ok

picture 4.1- 3 select the language

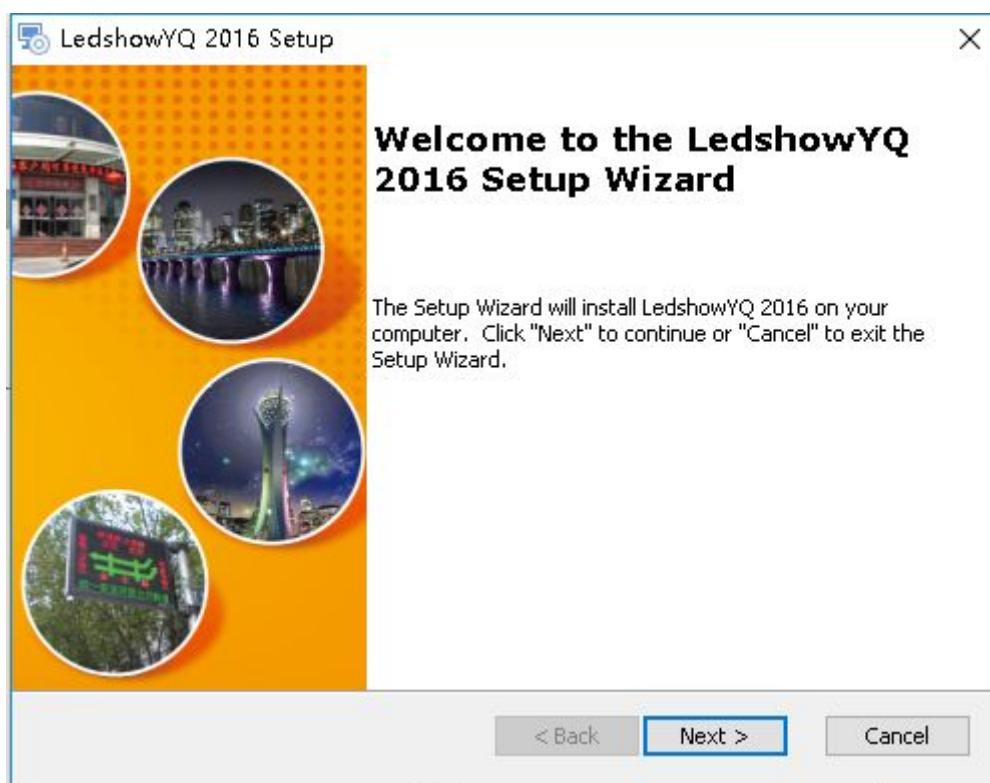

picture 4.1-4 installation guide

2. Select the folder installation path

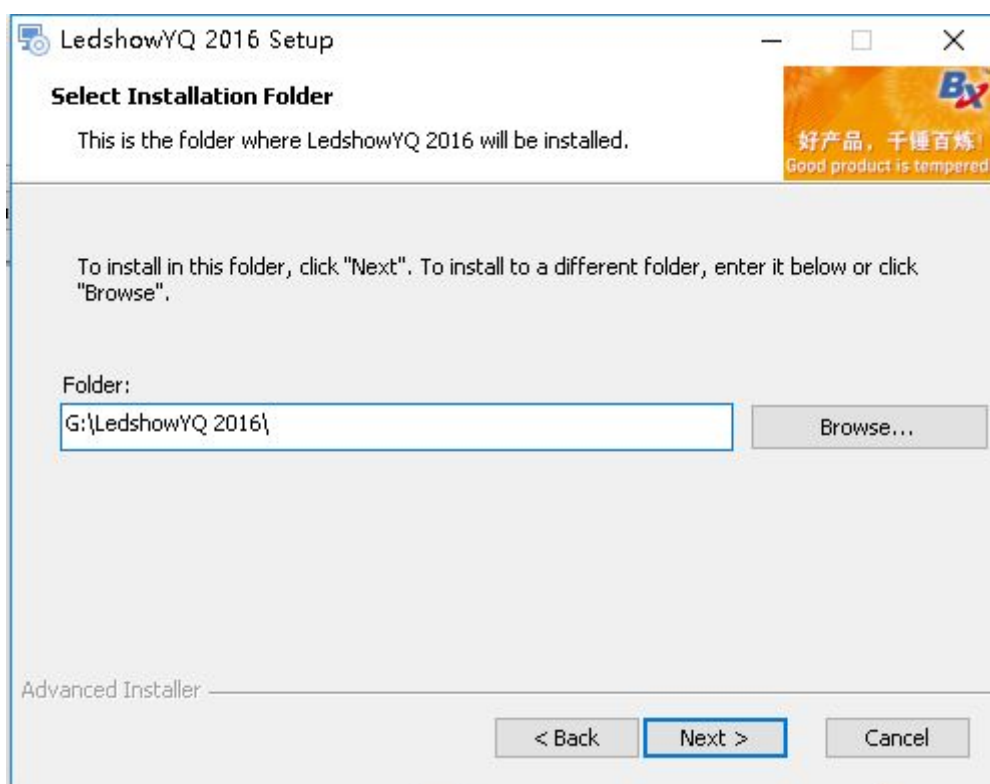

picture 4.1-5 install the installation path

3. Click to install

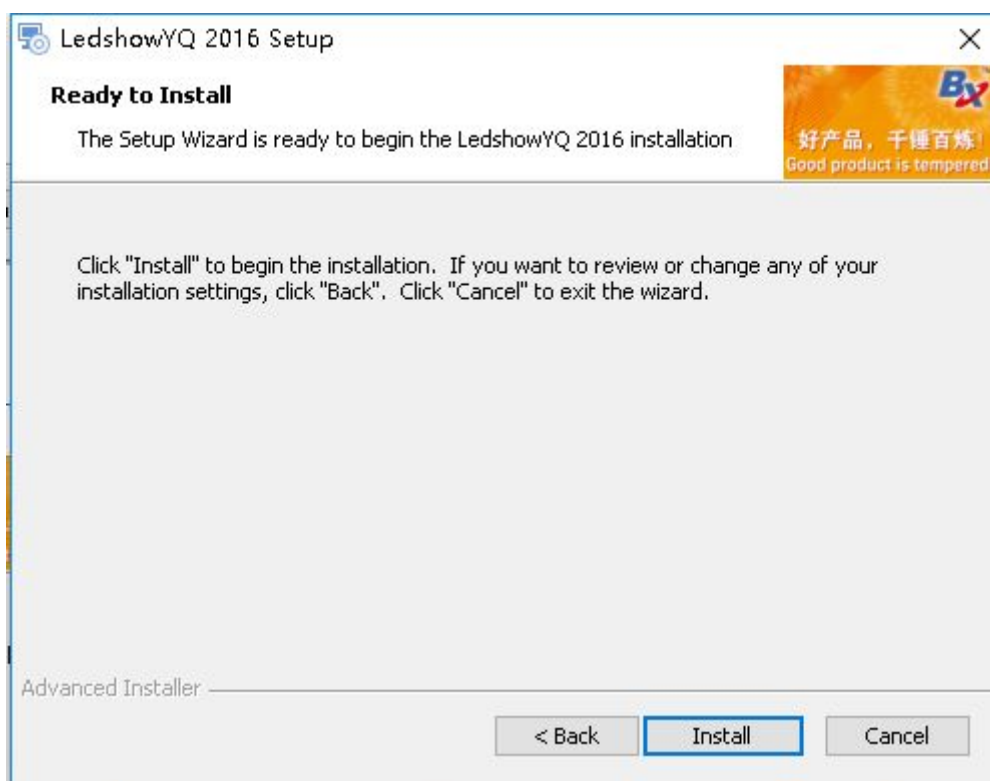

picture 4.1- 6 prepare to install

4. Finish the installation

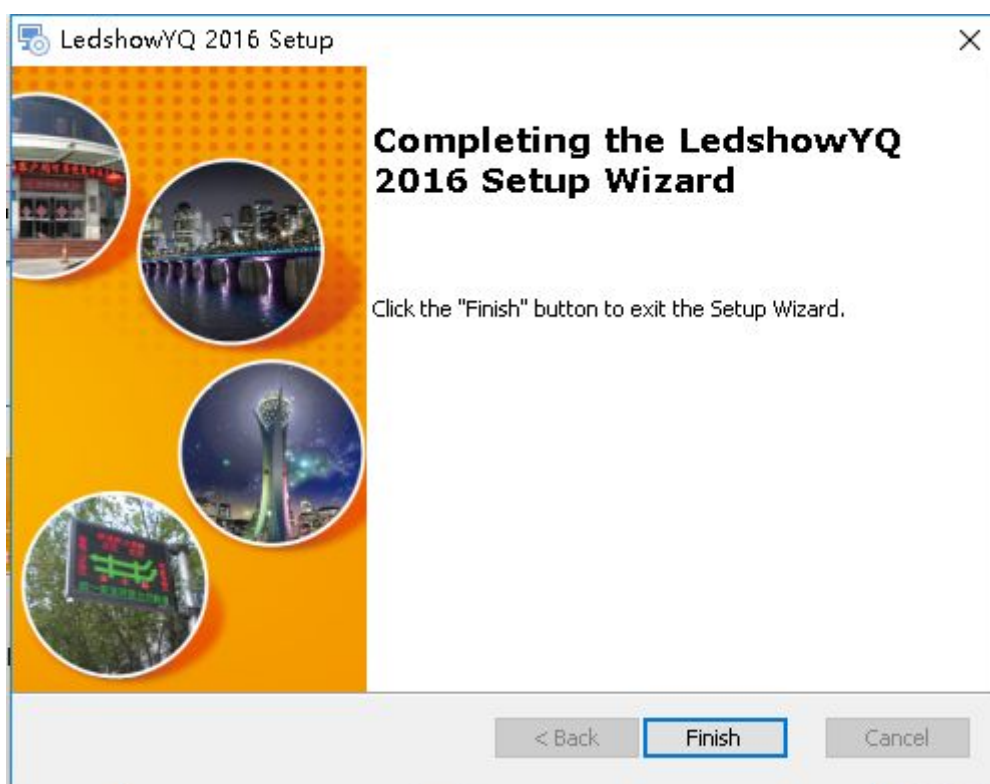

picture 4.1- 7 finish

---

## 4.2 set the device parameters

After install the software, pls connect the multi-media player to the power ,connect with the same LAN with the computer which have been install the software , please make sure the device and computer is in the same network segment ,then can obtain the device parameters by the software.

### 4.2.1 Use WEB mode from the YQ software

1. Open the LedshowYQ software ,click the “Advance”--“add screen”--“Automatic mode”--“Next step”

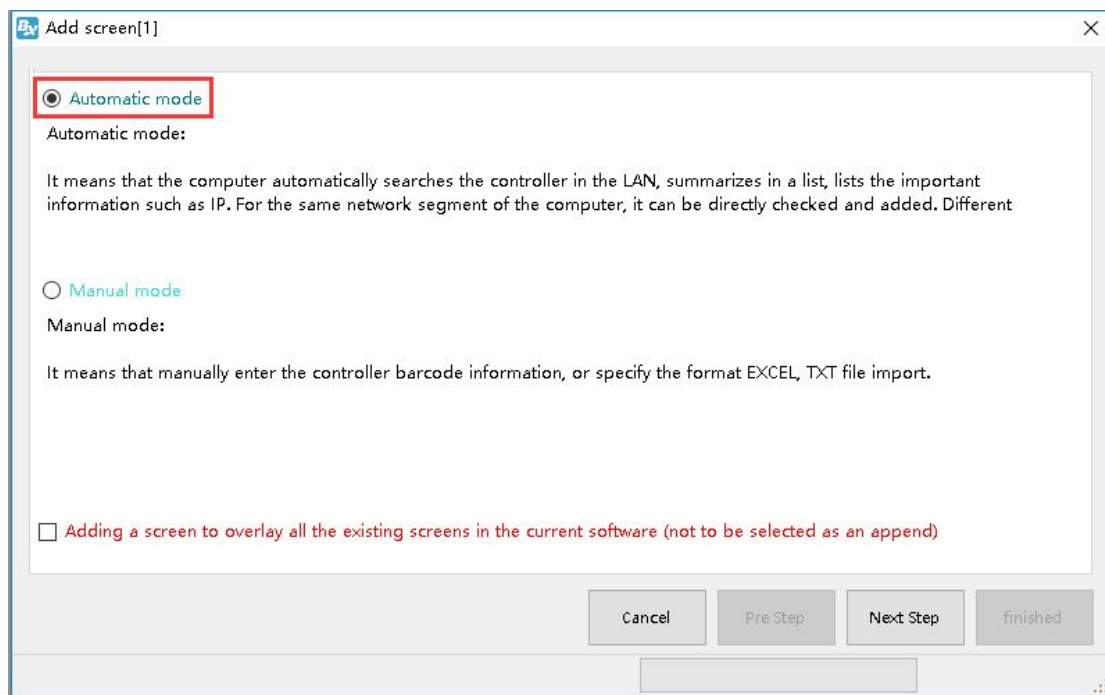

picture 4.2- 1 Add screen

2. Add the screen by click Finished

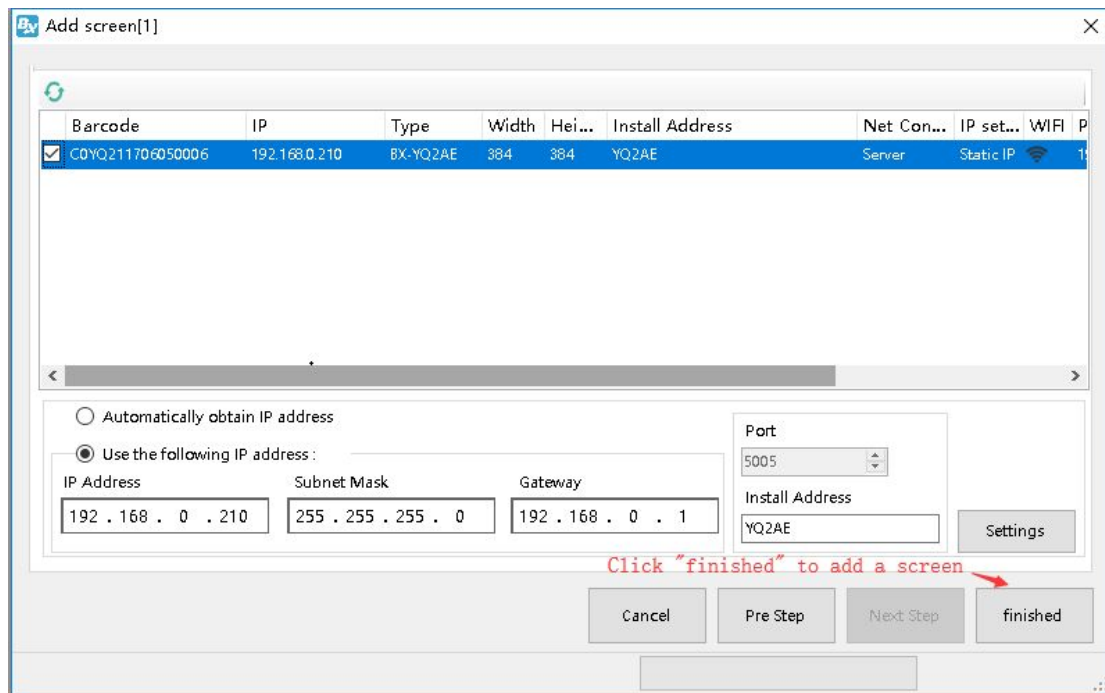

picture 4.2-2 add screen

- after add the screen like in the picture 4.2-3,click the setup -single IP configuration ,input the password 888

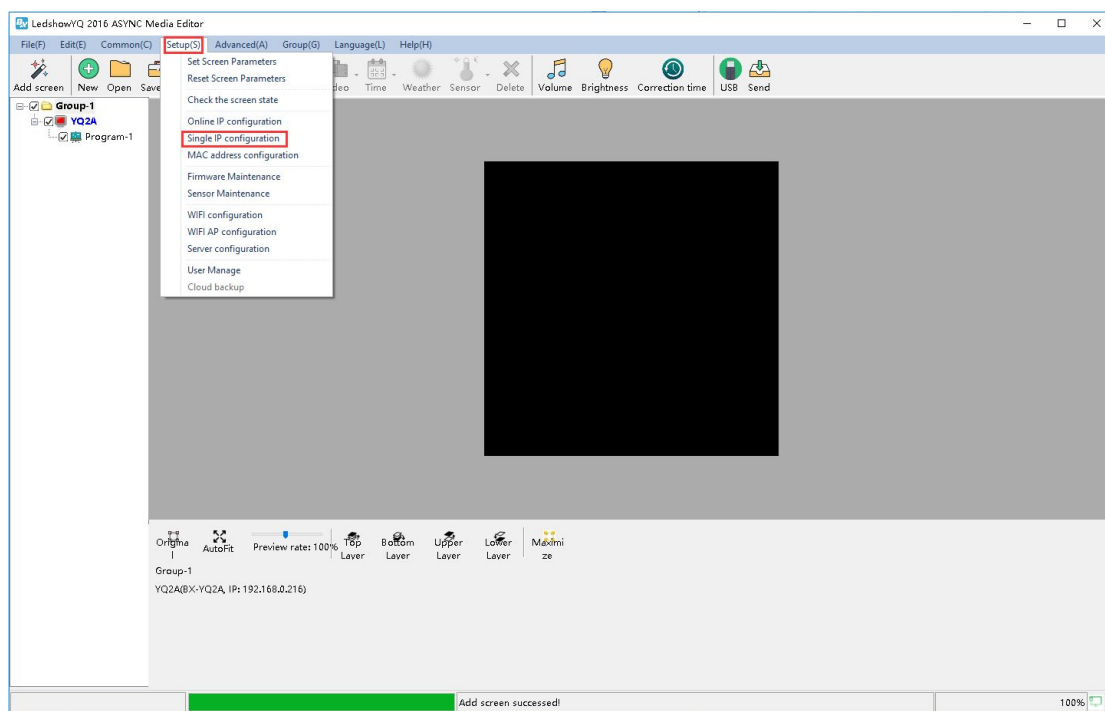

picture 4.2-3

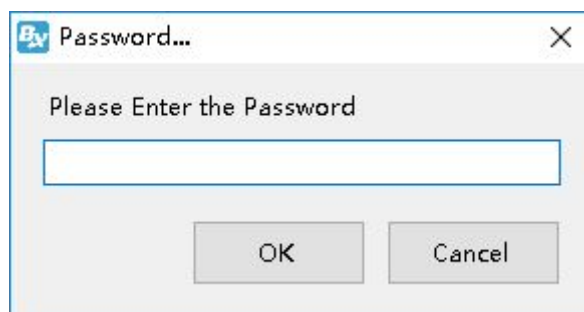

picture 4.2-4 input password

4. In IP configuration page of controller, users can modify the device IP (suggest you to use “Automatically obtain IP address”) and select the “server configuration” select the WEB server ,if user write the “user name”(the mail or mobile phone number when used to log in)and “installing place”( customized by screen name)like in the picture 4.2-5 and 4.2-6 then click” settings”(PS: Please make sure that current LAN only connect with one device when use the single IP setting),when this controller connect with network, the controller will automatically add the corresponding user name ,no need manual setting.

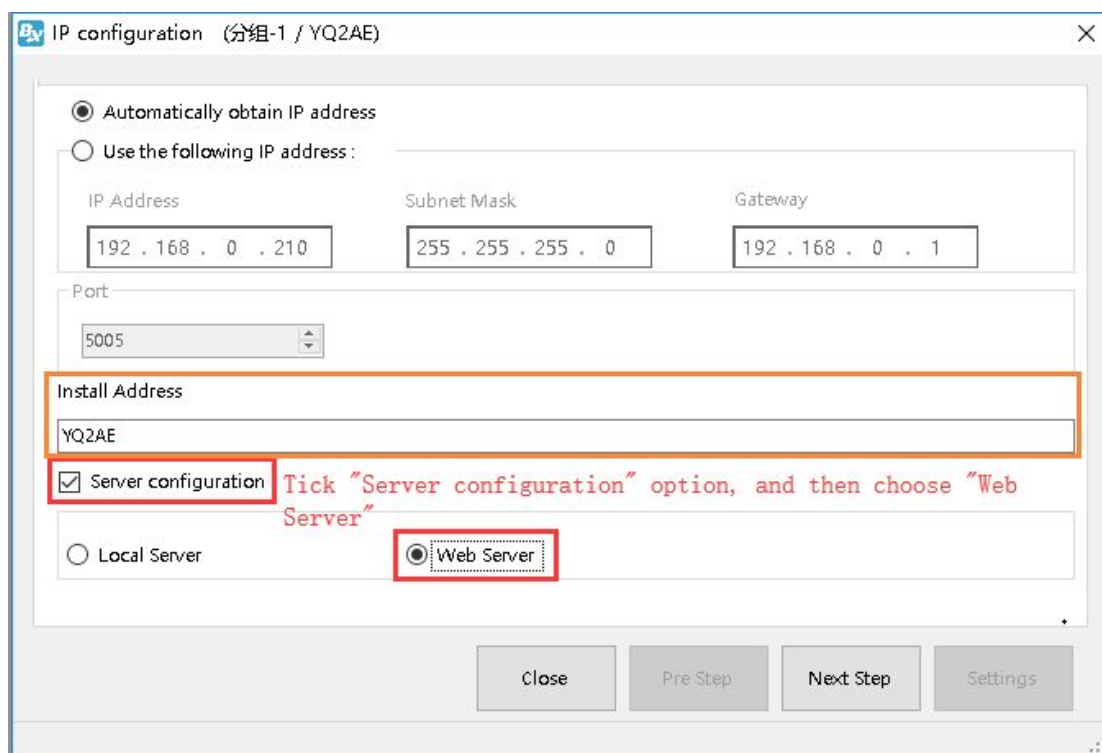

picture 4.2-5

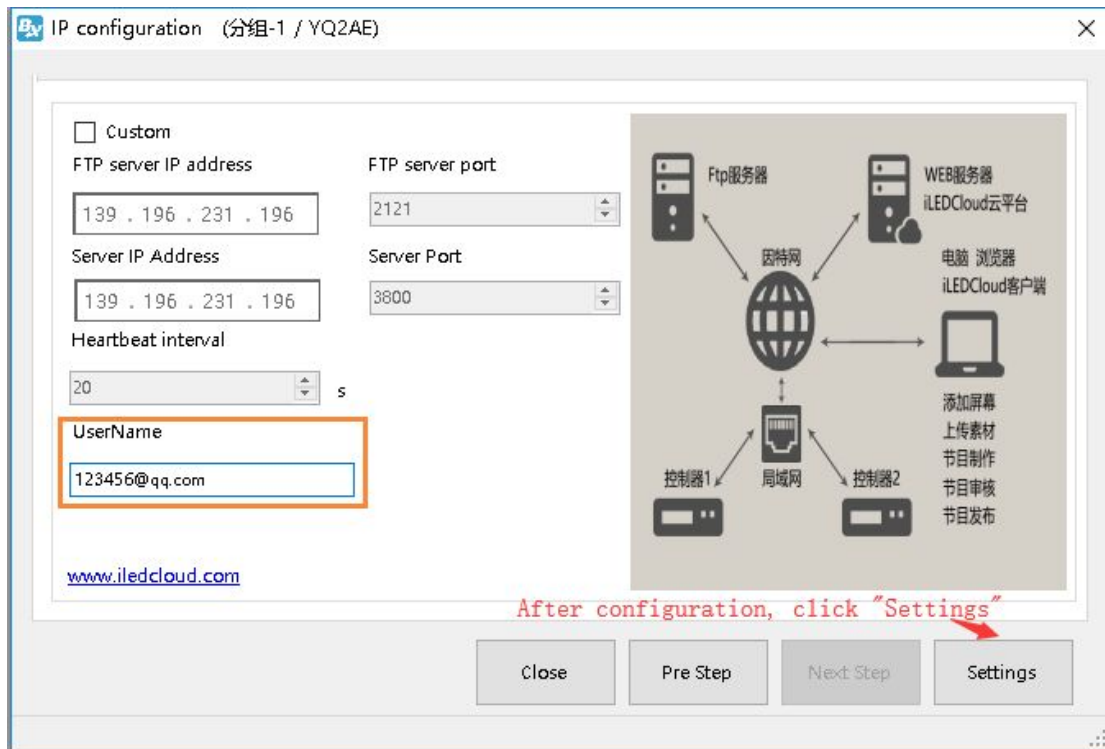

picture 4.2-6

## 4.2.2 Use the WEB mode from TW software

1. Open the TW software, click setup to set screen parameters

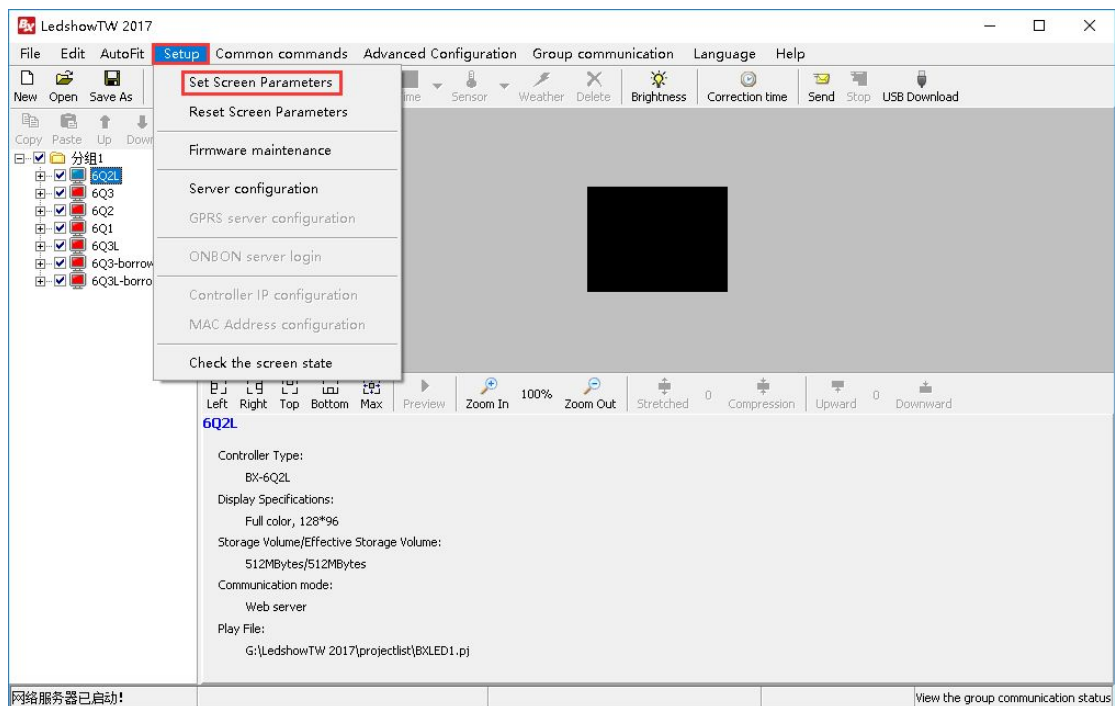

picture 4.2-7

2. Select the controller model ,communication mode should be web server ,

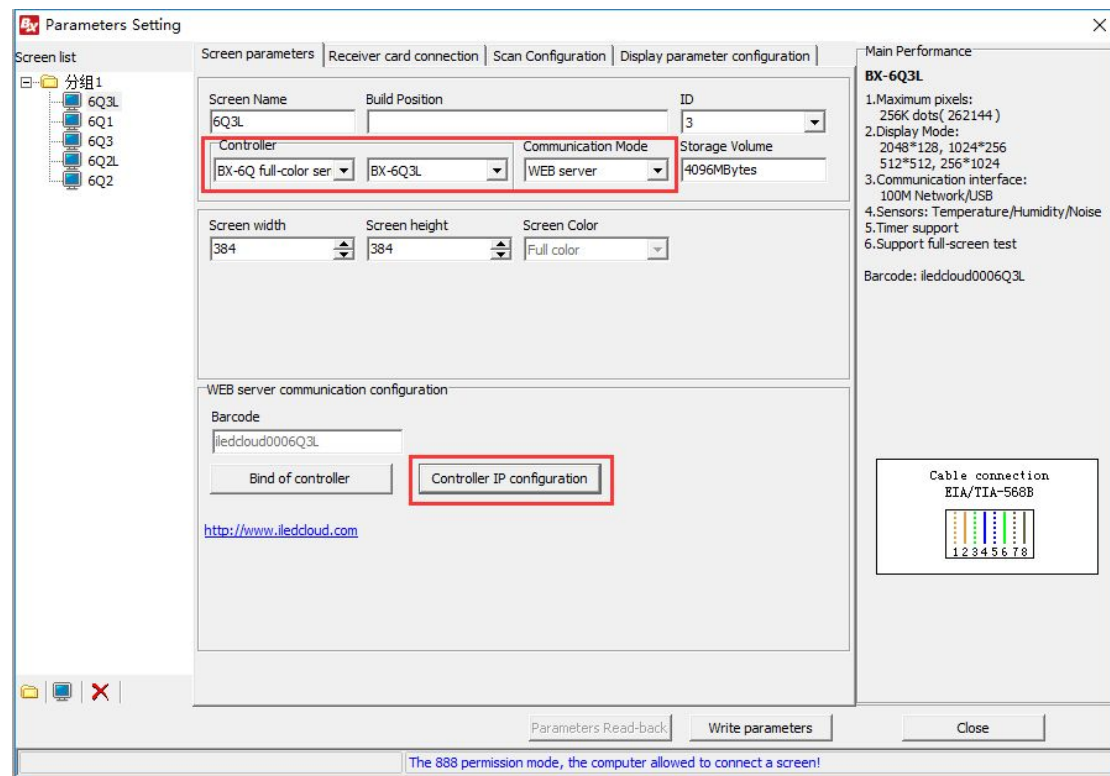

picture 4.2-8

3. Click the IP configuration ,write the IP information or choose “Automatically obtain IP address”,and then click the setup( the LAN only can connect with one device when setup)

**6Q2L----Single IP configuration**

Use the following IP address

IP address: 192.168.1.228      Subnet mask: 255.255.255.0

Gateway: 192.168.1.1      **Enter controller IP**

Port: 5005

☒ Server configuration

☐ Server mode    ☐ ONBON server-3G    ☒ WEB server

Server IP address: 139.196.231.196      Server port: 3801

Server access password(8 bytes):      Heartbeat interval: 20 s

Controller network ID.(12 bytes):

User Name: 123456@qq.com      Install Address: 6Q2L

Make sure only one controller is in the LAN when set ip,Otherwise, it will set all of the LAN controllers as the current IP address.

**After configuration, click "Setup"**

Setup

picture 4.2- 9

### 4.2.3 Obtain controller ID or bar code

In the YQ software--setup the screen parameters, users can obtain the controller ID (PID)or bar code, Like in the picture 4.2-9. On the side of controller also have the bar code ,if user can obtain the ID and bar code by YQ software ,then can priority to use the bar code when add screen .if user only can obtain the ID, then need input the ID when add screen.

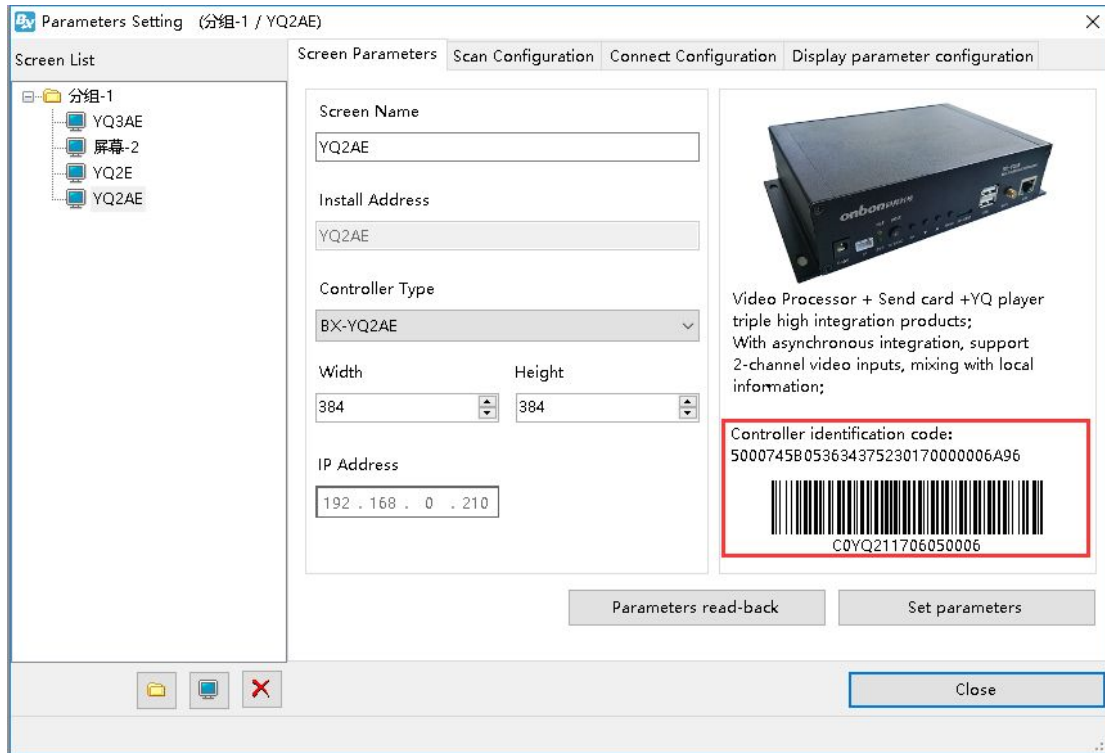

picture 4.2- 10 obtain PID

6Q series controller bar code can check from picture 4.2- 10

picture 4.2- 11 6Q controller bar code

---

## 5 Platform instruction

### 5.1 Register

Pls use Google or Foxfire explore to log in the <http://www.iledcloud.com> , log into the platform after click the log in or register.

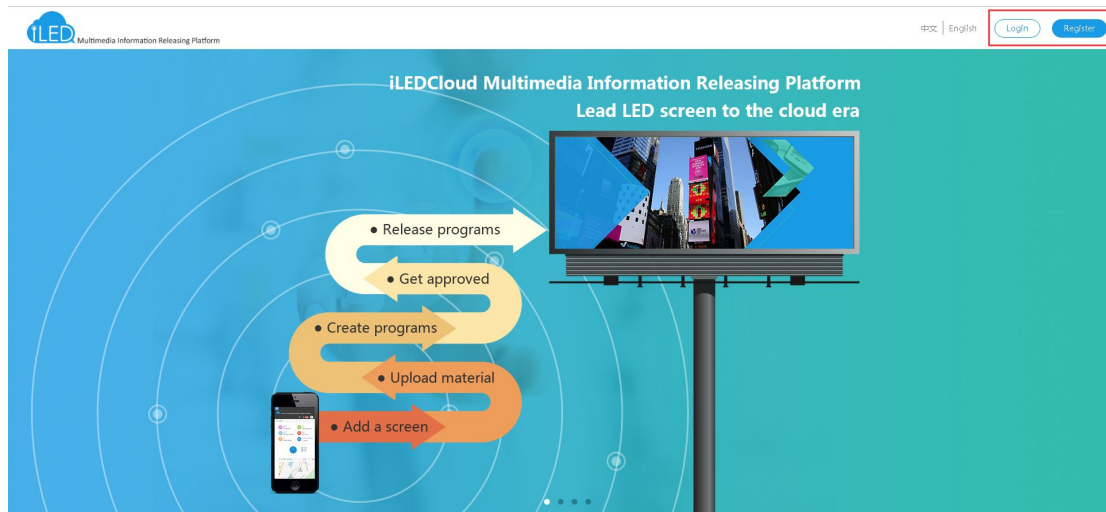

picture 5.1- 1 open the platform

#### 5.1.1 Register

User can register according to requirement for enterprise or individual, like in the picture 5.1-2

Individual

Enterprise

Enterprise Name :

Please enter correct enterprise name

Code Type :

Organization (▼)

Please enter organization code or uniform

Name :

Please enter username

Password :

Please enter password

Confirm Password :

Please enter confirm password

Verification Code :

please enter verification code

Phone verification

Email verification

Phone number :

china+86 (▼)

Please enter mobile phone number

Phone Verification Code :

Please enter 6-digit SMS verification code

Send verification code

☐ I have read and accept [User protocol](#)

Register Now

picture 5.1-2

## 1. Enterprise user

Enterprise Users can use phone number or mail to register from this platform .Enterprises registered users need to fill in company name, organizing institution code, and if you registered by mobile phone number, you will receive a dynamic verification code, after verification, can use mobile phone number to log in.

After registration, the role of enterprise user is the business administrator. There are 6 functions: program management, bulletin management, resource management, system management, paid service and space&flow management. Program management function is mainly to edit program, such as t program production, program review, playing lists, program review, issue and automatic release task. bulletin management is to create and edit bulletin, it is divided into three parts: edit bulletin, audit bulletin and release bulletin. Resource management is mainly used for modify the screen and material, including the material management and administration of the screen. System management is mainly used for the user's organization and modify the permissions, including subdivided into user management, organization management, rights management and log management role. Paid service is divided into: package&service, orders management, discount coupon. Space&Flow management is divided into: capacity

---

management,flow management and space allocation.

Enterprise users, refers to the business administrator, can independently add new users (do not need to register through the platform's way), but can modify the organization role permission, default roles such like: business administrator, program designing, program assessor and publisher .

## 2. Individual user

Individual users can register by a mobile phone number and email. Using a mobile phone number or email address for registration ,at the time of registration must provide personal phone number and email address, this platform will send dynamic verification code to verify, after complete the verification, users can use their phones number or email address to log in.

There are 6 functions: program management, bulletin management, resource management, system management, paid service and space&flow management in individual user. Individual user program management and resource management function is same to enterprise users , but individual users in the system management only have log management, no user management, organization management and role authorization management. Individual users can only view the user operation record, can't do any other operations on their own account.

### 5.1.2 Log in

After all register process, user can log in the platform by phone number or mail .like in the log in picture:

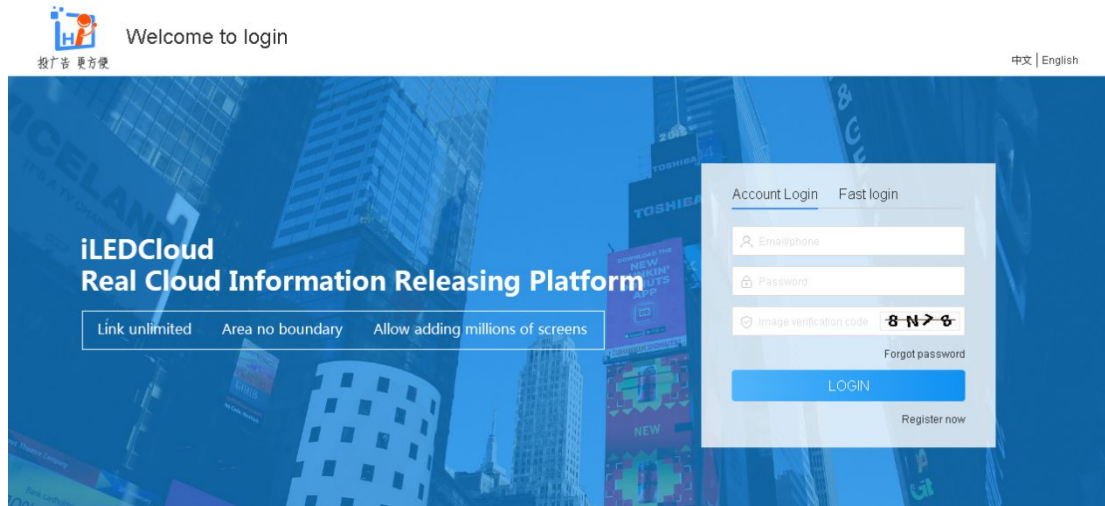

picture 5.1-3

After binding the mobile phone, user can use fast log in, only click the fast log in is ok. like in the picture 5.1-4

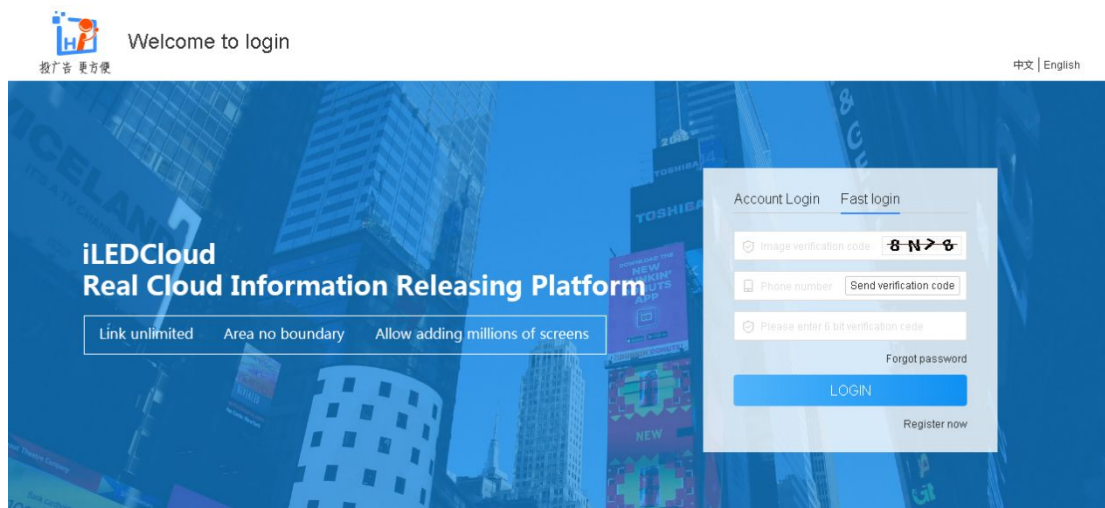

picture 5.1-4 fast log in

When the user forgot password, click forgot password link on the log in page, enter the retrieve password page, as shown in picture 5.1-5. Users only need input registered phone number or email, click to get verification code, after input and click submit, can enter the page of setting a new password, as shown in picture 5.1-6, users can set the new password, and after set up complete, can use the new password to log in.

---

 Find password

中文 | English [LOGIN](#) [Register](#)

1

Authentication

2

Reset Password

3

Complete

Phone/Email:

Verification Code :  

Phone/Email verification code :

picture 5.1-5

---

 Find password

中文 | English [LOGIN](#) [Register](#)

1

Authentication

2

Reset Password

3

Complete

New password :

Confirm password :

picture 5.1-6

## 5.2 Resource management

After successful log in, the user in the resource management function of the screen to add and upload material, prepare to make program.

### 5.2.1 Screen management

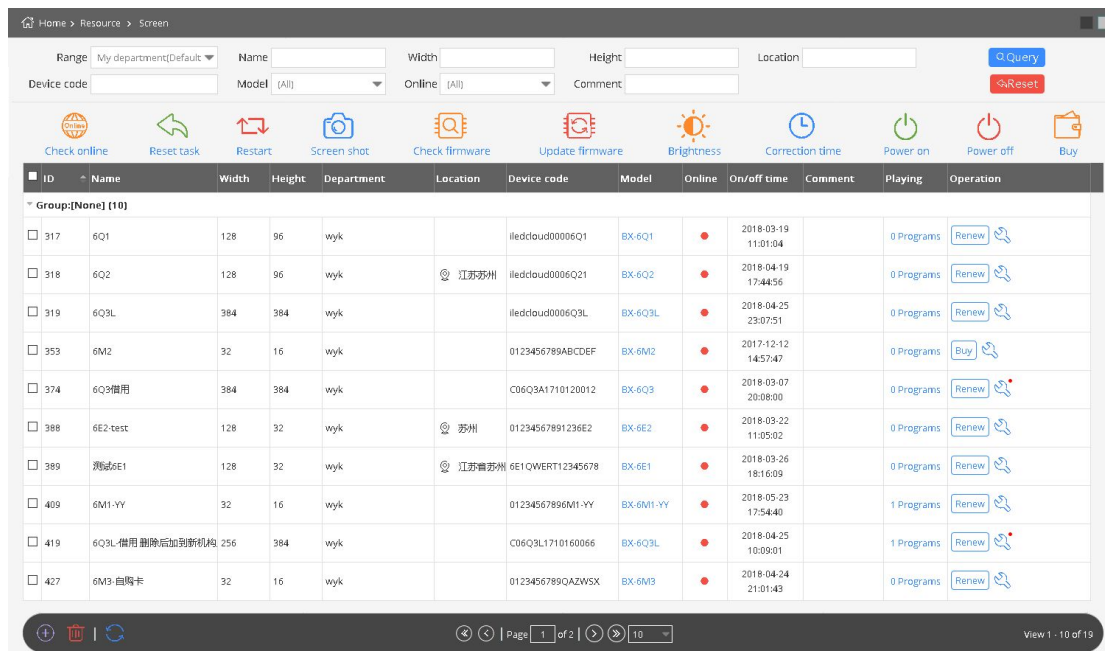

Users can operate the screen by screen management page, like in the picture 5.2-1 and table 5.2- 1

picture 5.2- 1

table 5.2- 1 screen management page button note

Button	Function
	Screen control button ,click into the control page ,set the screen parameters
	Add button, used for add new record
	Delete button ,used for deleting the single or bulk records
	Refresh button ,used for refreshing the list
	Check the button online ,after select the screen ,can check the screen is online or not
	Reset task button ,click to reset the task ,cancel the current task.
	Restart the controller button, used for restart the controller
	Screenshot button ,used for screenshot of the current screen program,now only YQ5E、YQ2A、YQ2AE、YQ3A、YQ3AE support this function.
	Checking and Update button ,used for checking and update the new firmware
	Update firmware button,if have new firmware,select the screen and click it to make updating the screen.

	Screen brightness button,used for changing the screen brightness.
	Screen time correction function, select it can used for controller time correction , it will correct the time to be the same with where the screen is in.
	Power on
	Power off
	Buy button, choice screen then buy the service packages

### 5.2.1.1 Add screen

If want to make program, the first step is add screen .pls click the add screen button ,then will display the page like this picture 5.2-2, input the device code and screen name is ok, but pls make sure the controller is online then can add successfully.

picture 5.2-2

To the YQ controller ,if u set the IP of the user name and name ,then no need to manual add it. It can automatically added to specify user name after the control card is online;On the other hand, you need to manually add, when adding screen, priority recommended used as serial number, bar code identification code for serial Numbers are used if without bar code.For 6Q series control card, currently only support added manually, and can only use the bar code as serial number.After add the screen successfully, relevant information will be displayed on the screen management page, as shown in picture 5.2-3.

ID	Name	Width	Height	Department	Location	Device code	Model	Online	On/off time	Comment	Playing	Operation
Green color means online ,red means offline												
442	YQ3A	384	384	english_test1	江苏省	C0YQ301706010006	BX-YQ3A	●	2018-06-19 16:11:28		1 Programs	Renew
311	YQ2-new	384	384	english_test1		C0YQ2A1703300007	BX-YQ2	●	2017-11-10 22:00:59		0 Programs	Buy

picture 5.2-3

### 5.2.1.2 Edit screen information

Click the corresponding button of screen settings ,then edit related information, see picture 5.2-4. Users can edit screen group, name , location,time and notes .Users can add location or use the map to add location.When users modify the time and correction the time, the screen time will be the same with where the screen is in.

Screen settings

Information
Parameters
Power
Screenshot
Firmware
Cameras

Group Name

Name

YQ5E-old

Address

江苏省苏州市

Time Zone

GMT+8

Memo

Save

Cancel

picture 5.2-4

### 5.2.1.3 Firmware updating

When the screen need update the firmware, it will show red light on the corresponding control button, as shown in picture 5.2- 5.

ID	Name	Width	Height	Department	Location	Device code	Model	Online	On/off time	Comment	Playing	Operation
Group:[None] (6)												
1809	6Q3	384	384	苏州云屏网络科技有限公司	江苏省	iledcloud00006Q3	BX-6Q3		2018-02-06 21:30:58		0 Programs	<a href="#">Renew</a> <a href="#">Screen Controlling</a>
1859	YQ5E-old	384	384	苏州云屏网络科技有限公司	江苏省	5000301830A252786	BX-YQ5E		2018-01-05 16:53:23		0 Programs	<a href="#">Buy</a> <a href="#">Screen Controlling</a>

picture 5.2-5

When users click the screen controlling button which has red light, it will show the available firmware version which can be updated and corresponding info for the current screen, such as picture 5.2- 6, then start of the upgrade, click “update firmware”. after the success of the upgrading, users can check the information in the notice list, as shown in picture 5.2- 7.

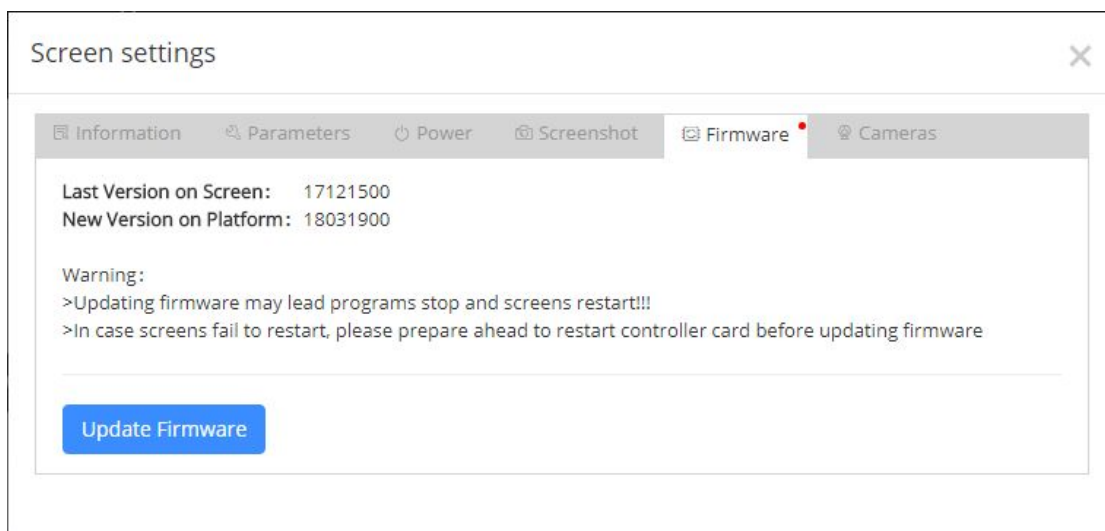

picture 5.2-6

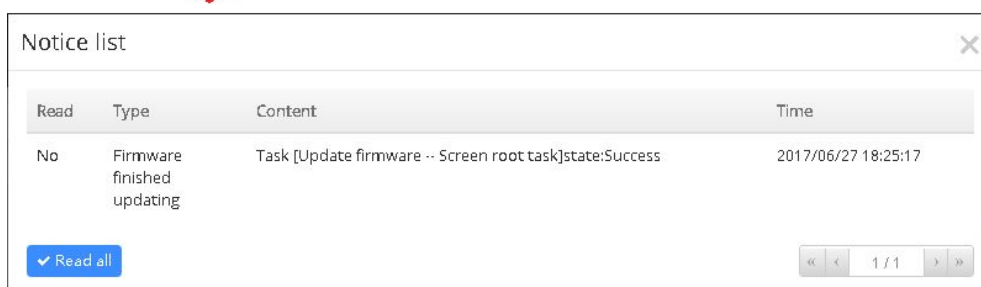
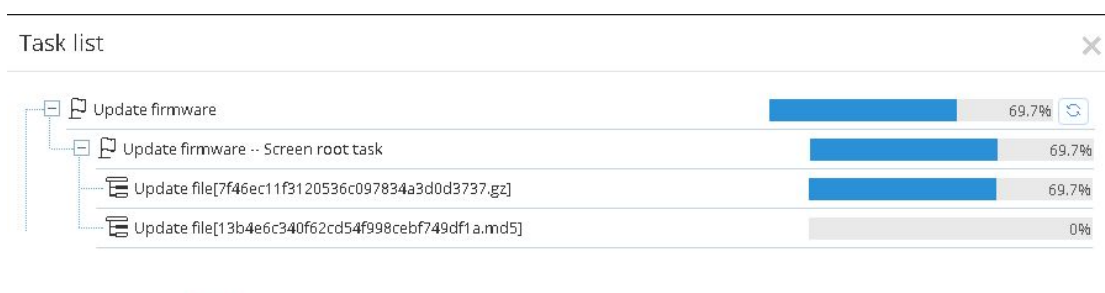

picture 5.2-7

---

### 5.2.1.4 Edit screen parameter

When users click screen management button , this interface will appear, see picture 5.2- 8 and picture 5.2- 9.

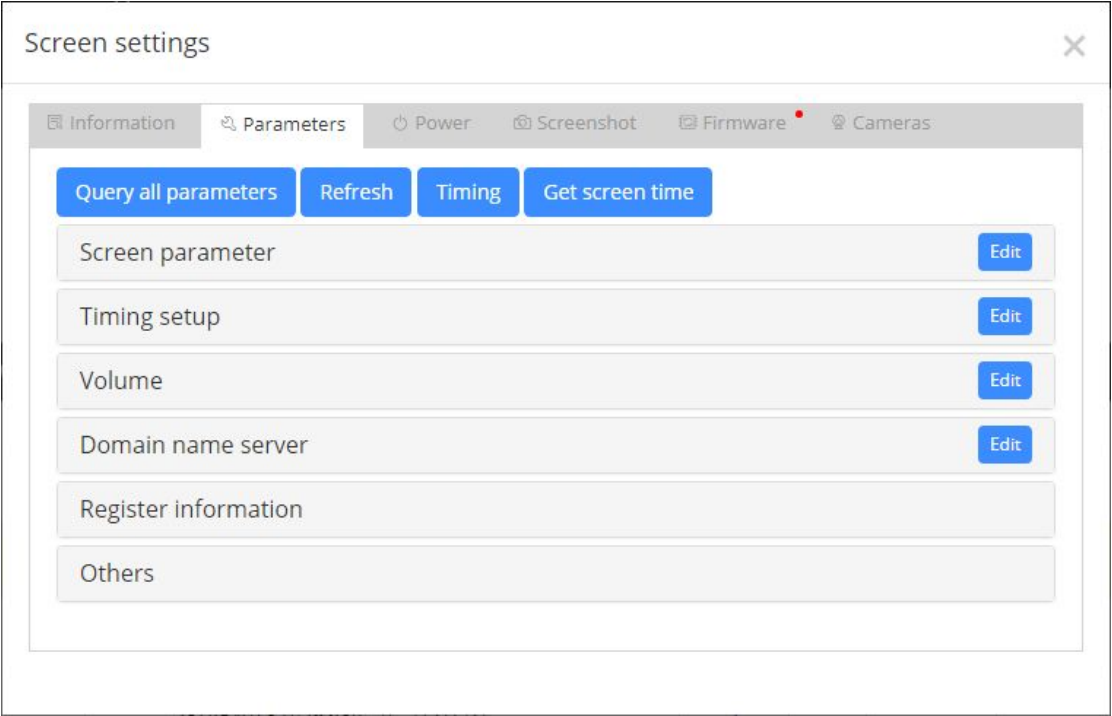

picture 5.2- 8 Screen management-parameter setting

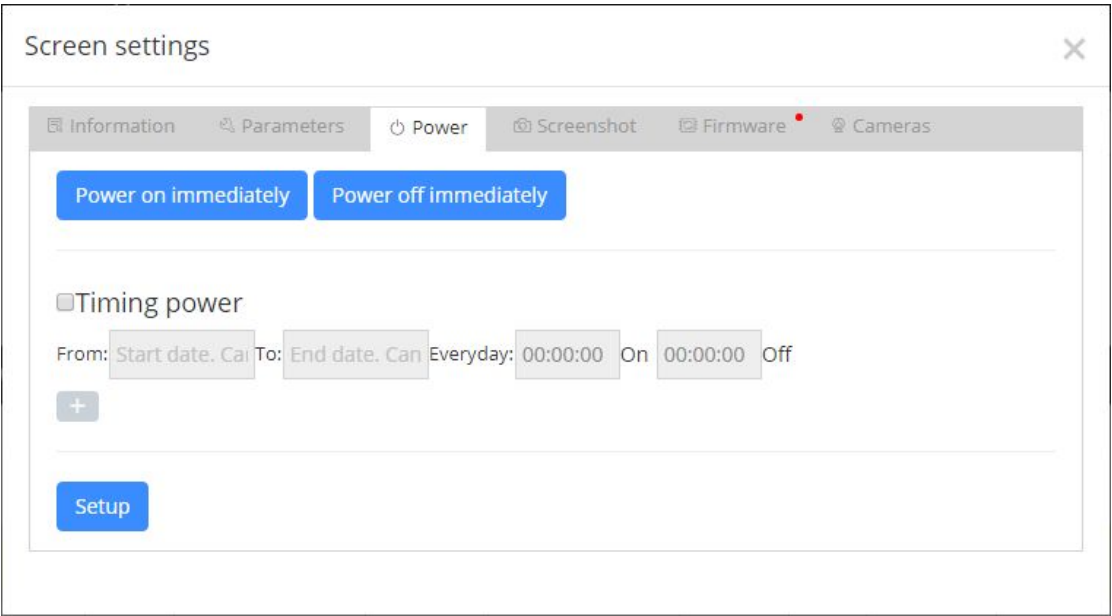

picture 5.2- 9

---

### 5.2.1.5 Camera function

In addition to set the parameter of the controller, users can also bind the camera to the control card, and use the camera to check the status of the screen in real time. User can click screen controlling button, then click “Cameras” as to enter the camera management interface, as shown in picture 5.2- 10, the platform supports camera Hikvision (ezviz) and Dahua (LeCheng), some function of the buttons on the camera management interface, please refer to table 5.2- 2.

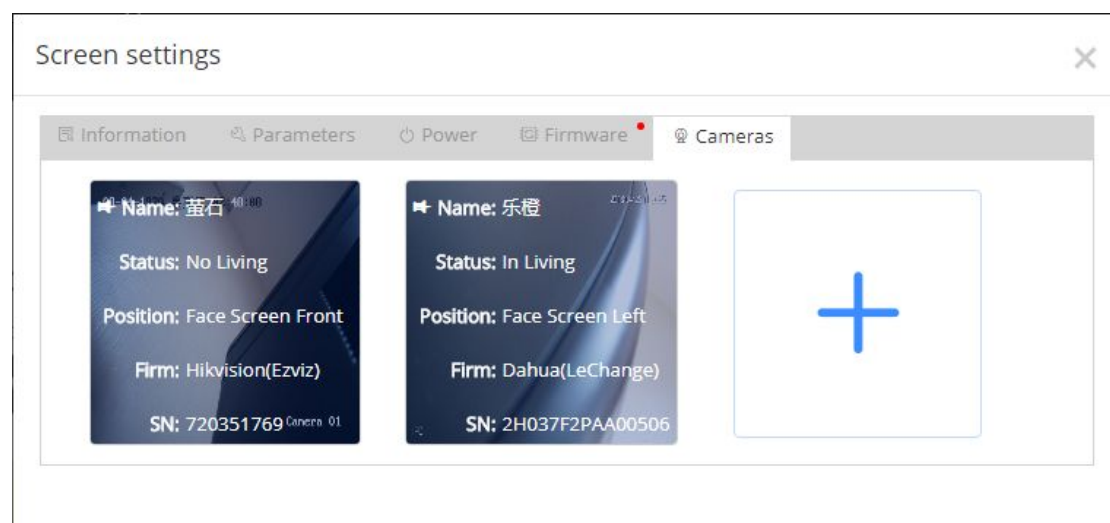

picture 5.2- 10

table 5.2- 2 camera management page button note

Button	Function
	Binding button, binding camera
	Remove bind button ,unbind the camera
	Live button ,Start the live show function of the camera
	Stop living button,Stop living show of the camera

In the camera management interface, click the "+" button, Users can add camera , as shown in picture 5.2- 11, users only need to choose the camera manufacturers,fill in the camera's serial number and verification code and other information,then click Save to complete adding camera. Then click on the binding button,when bind the camera successfully , Users can click on the "open

---

live button" then click the image area below the button to display the live interface, as shown in picture 5.2- 12. Each time can only watch the live screen of 1 minutes, and the live page will be automatically closed after that.

- Firm:** A dropdown menu showing "Dahua(LeChange)".
- SN:** An empty text input field.
- Name:** An empty text input field.
- Position:** A diagram showing a top-down view of a camera installation. It features a central camera icon with a blue field of view, surrounded by four other camera icons. The text "Face Screen Front" is centered below the diagram.
- Note:** A large empty text area for additional information.
- Save:** A blue button with the text "Save" in white, located at the bottom right of the window.

picture 5.2- 11

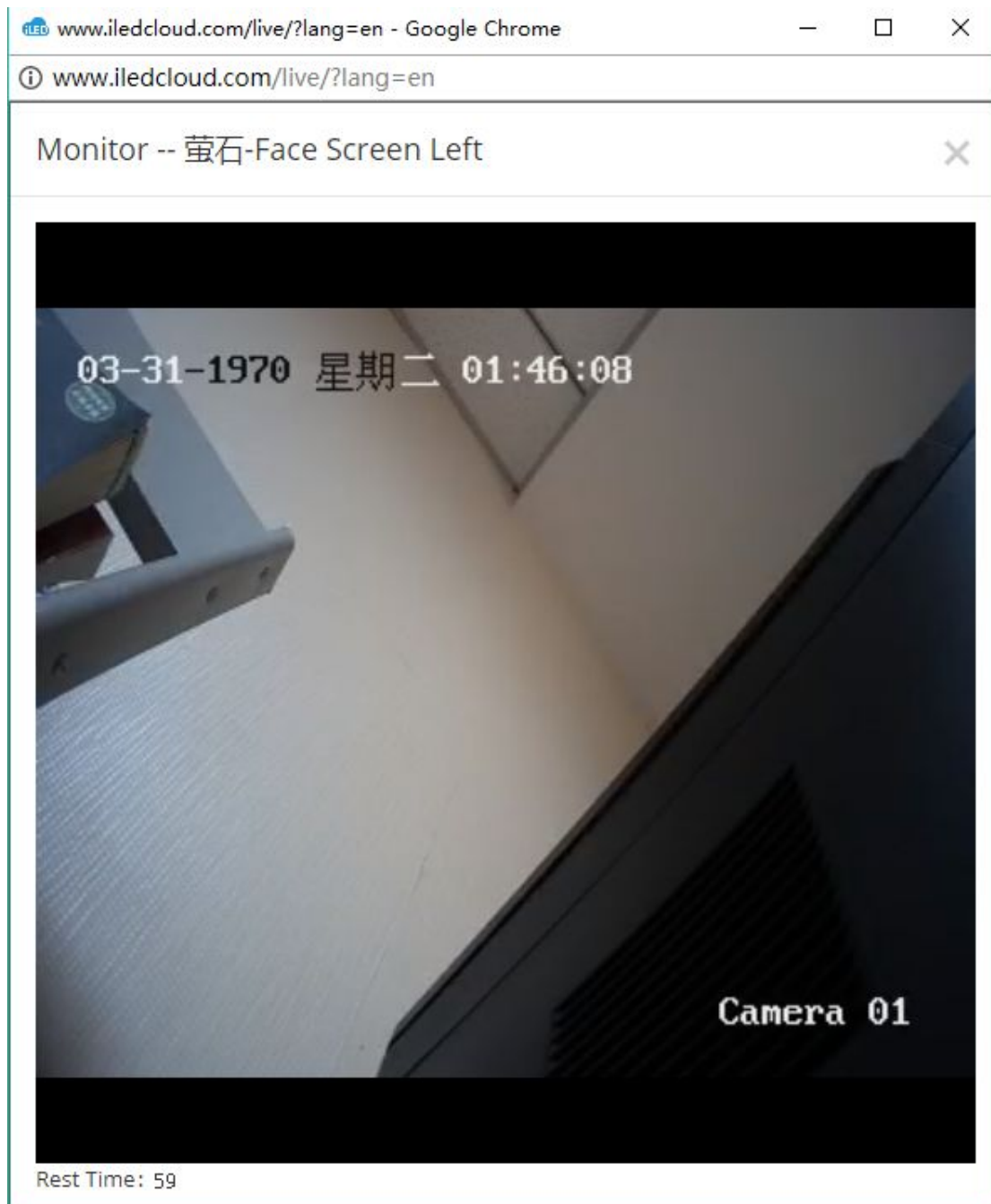

picture 5.2- 12

### 5.2.1.6 Buy Screen flow package and renewal it

After the user added the screen successfully, it also needs to buy a screen flow package to be used normally. Users can click on the "buy" button in the screen management, or check the required screen, click the purchase button above the page,. When the mouse hovers on the "Buy" button, a suspension frame is popped out to show a brief description of the 2 Flow packages, as

shown in picture 5.2- 13. The user clicks on "view the details" and the page will jump to the "package and service" page, and the user can see the detailed description of the package.

ID	Name	Width	Height	Department	Location	Device code	Model	Online	On/off time	Comment	Playing	Operation
1859	YQ5E-old	384	384	苏州云屏网络科技有限公司	江苏省苏	5000301830A252786	BX-YQ					Buy
1931	6Q3L	384	384	苏州云屏网络科技有限公司	江苏省苏	iledcloud0006Q3L	BX-6Q					Renew
2036	YQ5E-new	384	384	苏州云屏网络科技有限公司	江苏省苏	500037640E42C3706	BX-YQ					Renew
2443	YQ2-3 借用	384	384	苏州云屏网络科技有限公司		500044F4ED4A0000C	BX-YQ					Buy
2773	YQ2-1借用	384	384	苏州云屏网络科技有限公司	江苏省苏	50004466ED4A0000C	BX-YQ2		2018-03-07 21:19:40		0 Programs	Check details Renew

picture 5.2- 13

Click buy button ,then will enter into payment process ,in the step of confirm purchase , it will show the purchased flow package details, as shown in picture 5.2- 14.

Payment

1

2

3

Confirm the purchase

Payment

Payment success

You have selected the following screens to renew or purchase their plans :

Name	Comment	Department	Current package	Package type	Number	Expected end date	Coupon	Operation
6M2		Suzhou iLEDCloud Network Technology Co., Ltd	No package	Regular pl	1	2018-12-28	(None)	Delete

You have chosen :

Regular plan 1price 60 RMB Yuan/package

Premium plan 0price 90 RMB Yuan/package

Total : 60 yuan

Previous step

Next step

picture 5.2- 14

Then click next ,payment interface .The page will display the order information, payment user initiated (currently only supports Alipay) and the platform of the payment protocol, as shown in picture 5.2- 15.

Payment

1

2

3

Confirm the purchasePaymentPayment success

✓

Your order was submitted successful. Please pay as soon as possible !

payee: Suzhou Yunpin Network Technology Co.,LTD  
total amount : 60.00元

Order content	Order number	Trade number	Transaction amount / yuan
Regular plan1,Premium plan0	17122814105900000191	17122814105900000154	60

Please read Suzhou Yunpin Network Technology Co.,LTD Payment Agreement

支

Pay by Alipay

☒ I have read Suzhou Yunpin Network Technology Co.,LTD [Payment Agreement](#)

←Previous step

Next step→

Click next , then enter into alipay interface ,When paid successfully , a new window will pop up to inform of the successful payment. See picture 5.2- 16.Then the screen can be used normally.

Payment

Confirm the purchase      Payment      Payment success

Payment success

← Previous step      完成 →

When the screen's flow package is about to expire, the user can also renew it by clicking the corresponding screen button such as "renewal" button or click the buy button . Please follow the instruction to finish the renewal or purchase new flow package ,details as shown in picture 5.2- 17.

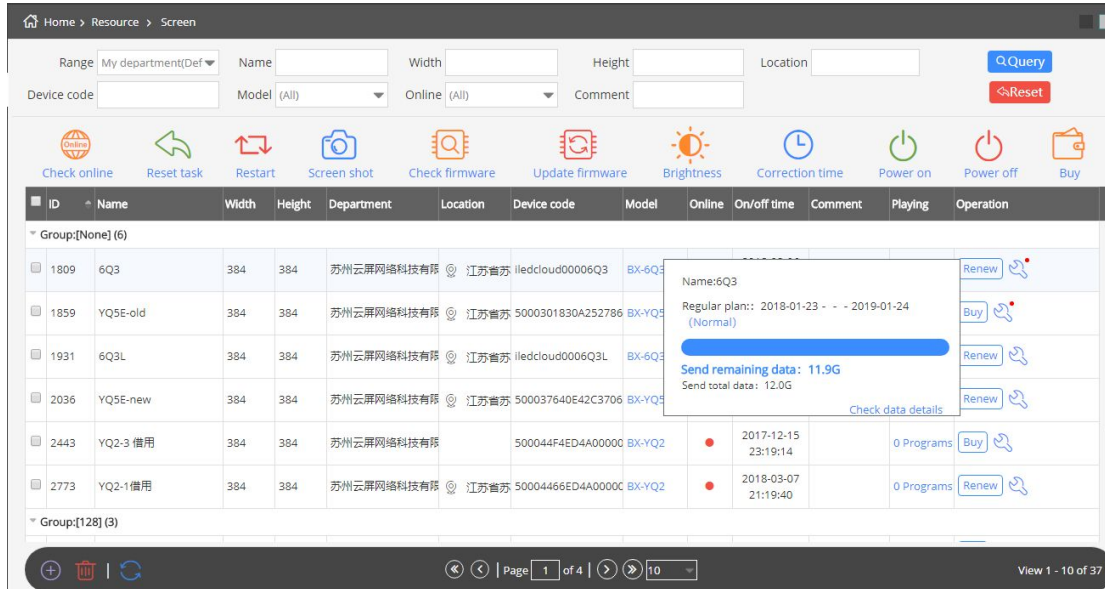

picture 5.2- 17

### 5.2.1.7 Delete screen

Select the controller which you want to delete, and click “delete” button, like picture 5.2-18.

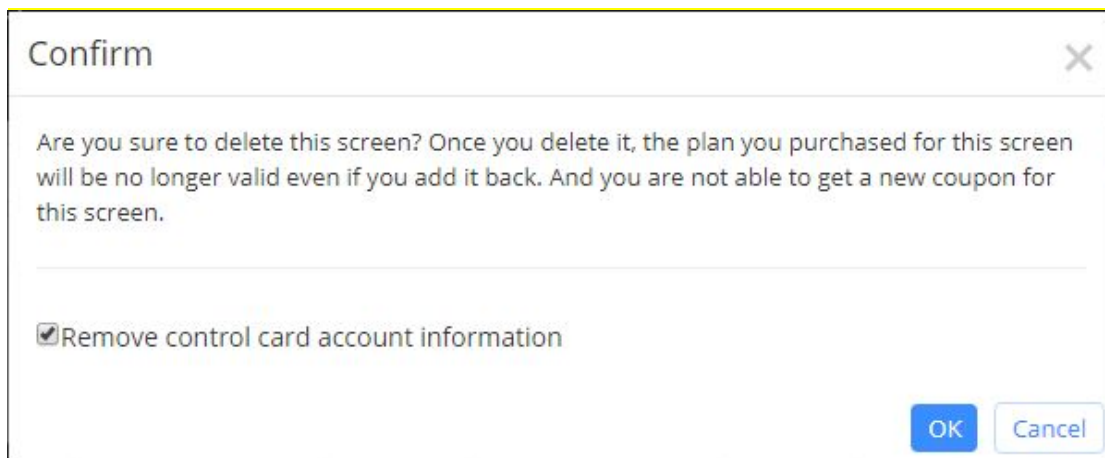

picture 5.2-18

### 5.2.1.8 Current playing function

Add “check current playing list” function in screen management. Click the corresponding “current playing” link, it will show the current playing list and all programs in, like picture 5.2-19.

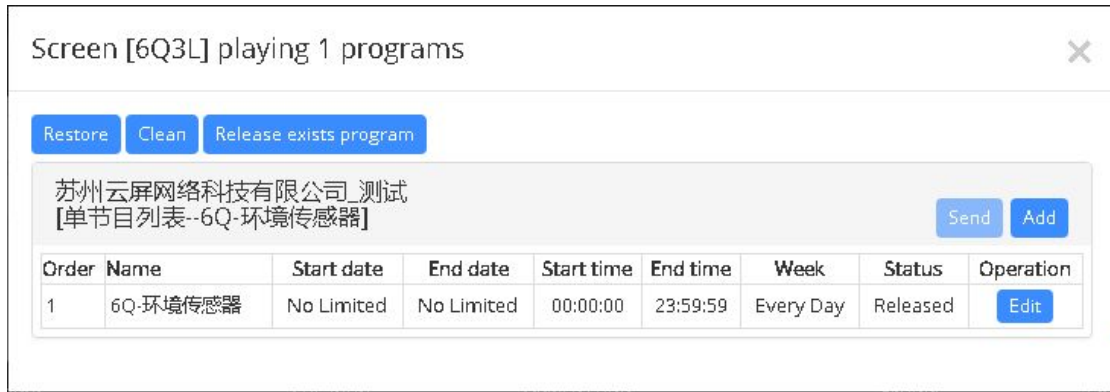

picture 5.2-19

Users can modify, recover and clean the programs in this list. And can also click “add program” button to add program or make a new playing list, and users need to fill in the new name of new playing list, like picture 5.2-20.

picture 5.2-20

## 5.2.1.9 Check screen

Please check the below picture:

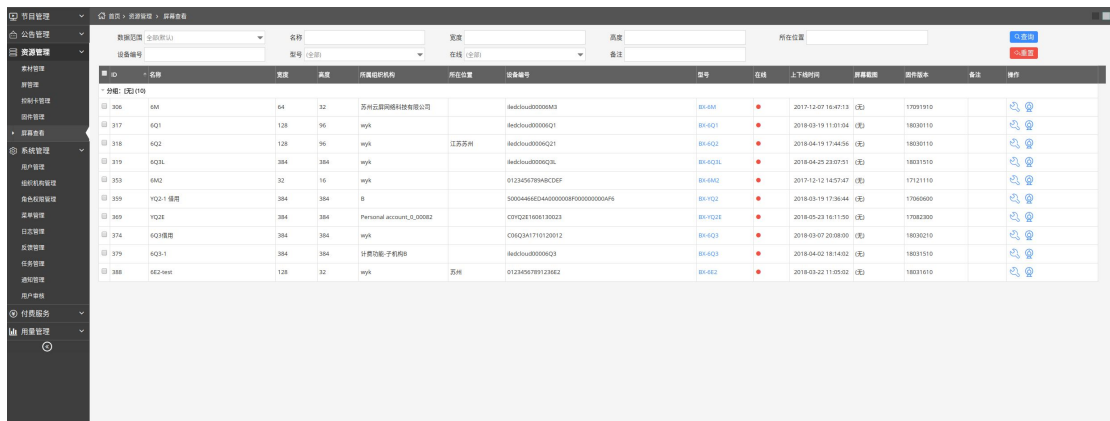

picture 5.2-21

## 5.2.2 Material management

Users can operate to the materials in resource management page, , page as shown in picture 5.2-22, users can add, delete, search, edit, download and view material, and so on. The action button comments on some of the material management page, as shown in table 5.2- 3.

ID	Preview	Name	Type	Size	Support model	Process status	Have used	Can download	Uploading user	Uploading time	Comment	Operation
9992		171025.mp4	Video	6.4MB	BX-6Q2L-BX-6Q3;BX-6Q	完成	No	Yes	云屏测试	2017-10-25 22:02:59		
9991		1025-魔方Demo静态版-正方形06.png	Image	525.1KB	(All)	完成	No	Yes	云屏测试	2017-10-25 22:02:54		
9990		1025-魔方Demo静态版-正方形05.png	Image	352.2KB	(All)	完成	No	Yes	云屏测试	2017-10-25 22:02:54		
9223		0729-samsung_1280x720_Convert_H_264	Video	6.4MB	BX-6Q2L-BX-6Q3;BX-6Q	完成	No	Yes	云屏测试	2017-09-29 21:23:55		
9222		0729-白底图1.png	Image	7.7MB	(All)	完成	Yes	Yes	云屏测试	2017-09-29 21:23:54		
9221		0729-cat.gif	Image	417.3KB	BX-6Q2L-BX-6Q3;BX-6Q	完成	No	Yes	云屏测试	2017-09-29 21:23:44		
9220		0729-mimexport1455235078786.gif	Image	27.9KB	BX-6Q2L-BX-6Q3;BX-6Q	完成	No	Yes	云屏测试	2017-09-29 21:23:44		
9202		1-6dc093385ab0a6c623fcc121283d0a1a	Image	94.8KB	(All)	处理视频失败	No	Yes	云屏测试	2017-09-29 11:35:44		
9033		logo-1.png	Image	71.0KB	(All)	完成	Yes	Yes	云屏测试	2017-09-22 13:43:24		
9032		170922-logo.png	Image	66.3KB	(All)	完成	Yes	Yes	云屏测试	2017-09-22 13:38:59		

picture 5.2-22

table 5.2- 3 material management page button notes

button	Function
	view button ,click to view the detail page of the record
	To recalculate the material support model, check the existing material, click on the button, will calculate the current controller model , after the calculation ,the supported material model will be changed
	Recalculate all material support model, click on the button, will recalculate all material which support the signal under the user's name
	Download button, download the present materials

### 5.2.2.1 Add Material

Add Program the need the screen and material, the user can add the button on the page by clicking the add button on the material management page ,after Click the add button will pop up

the page of batch upload material , as shown in picture 5.2-23.Click "add files", users choose the material(document, picture, video, font or video url), click upload.In the material upload process, the user can close the upload dialog box, enter the other pages for other operation, material to upload and processing in small window as shown in picture 5.2-24.After the completion of the upload process, material management page will display the newly added material record.

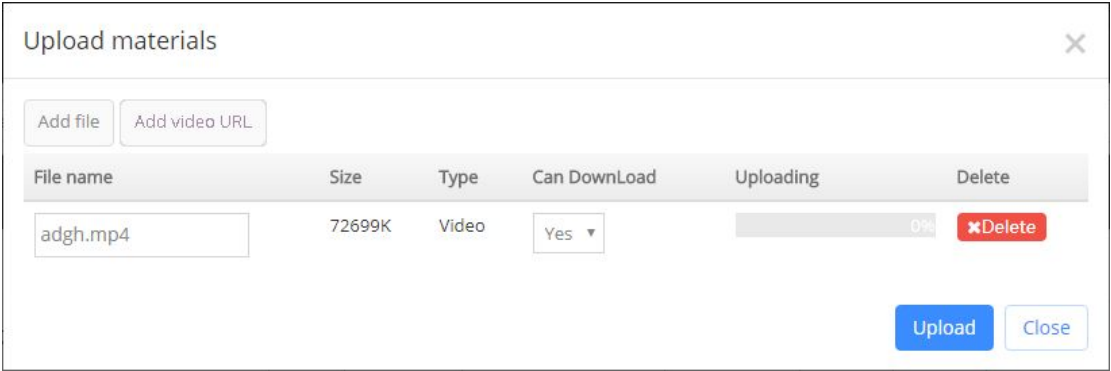

picture 5.2-23

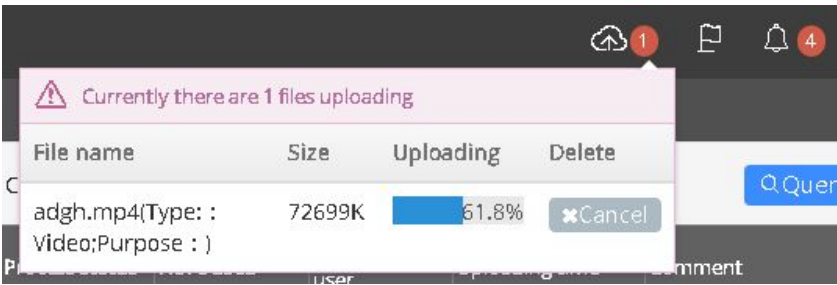

picture 5.2-24

Y series control card supports live program, so, we add “add live URL” button in “Materials”. Like picture 5.2-25. Presently, support RTMP,RTSP and HTTP address.

picture 5.2-25

---

### 5.2.2.2 Edit material information

After users click the edit record button ,will pop up like in the picture 5.2-26

The 'Edit Record' dialog box contains a video player and a form. The video player shows a person's hands on their neck, with a progress bar at 0:00 / 0:45. The form has the following fields:

- Name:
- Type:
- Can downLoad:
- Comment:

At the bottom right, there are two buttons:  and .

picture 5.2-26

If there is more and more new controller model, the original material cannot support the new model, it is very affect the use of the user. At this point, the user can click on "recalculate material support models "button , the platform will recalculate the support model of the material ,after recalculate ,if the material can support the new model ,then refresh the material management page ,then the support model will be changed

### 5.2.2.3 Check the supported models which the material can support.

Users can click “details” button in “supported model” as to check more, like picture 5.2-27.

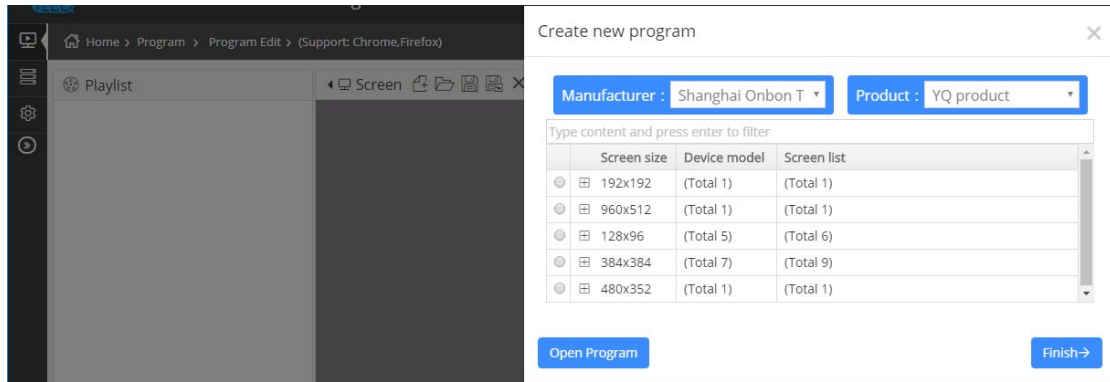

picture 5.3- 1

If users want to modify the original program ,can create new program in the "open program" then will display the current program like shown in the picture 5.3-2,click the "create new program", then will return the window for creating new program.

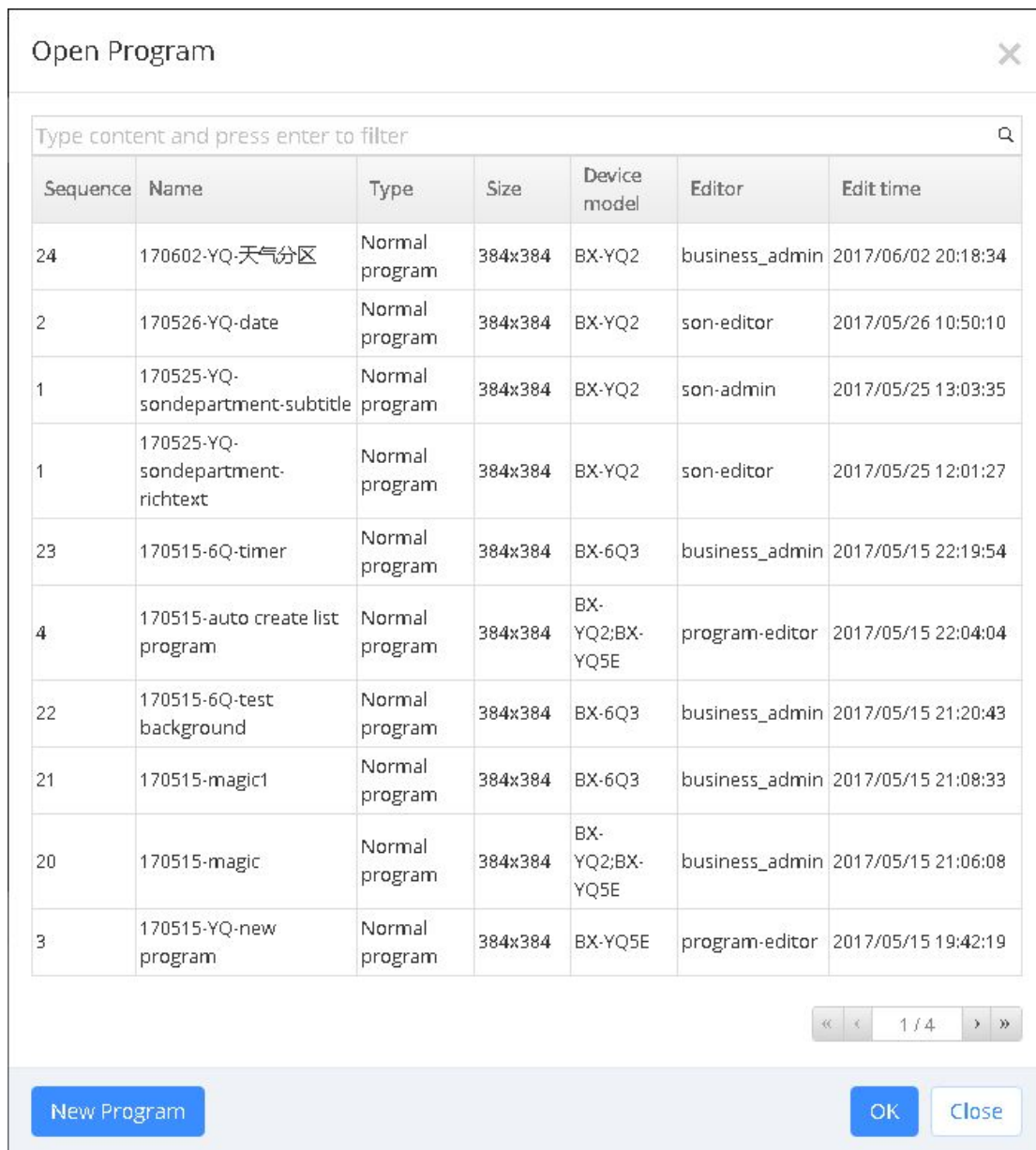

picture 5.3-2

After create the new program then turn to the make program page ,including right,middle and right parts ,as shown in picture 5.3-3.

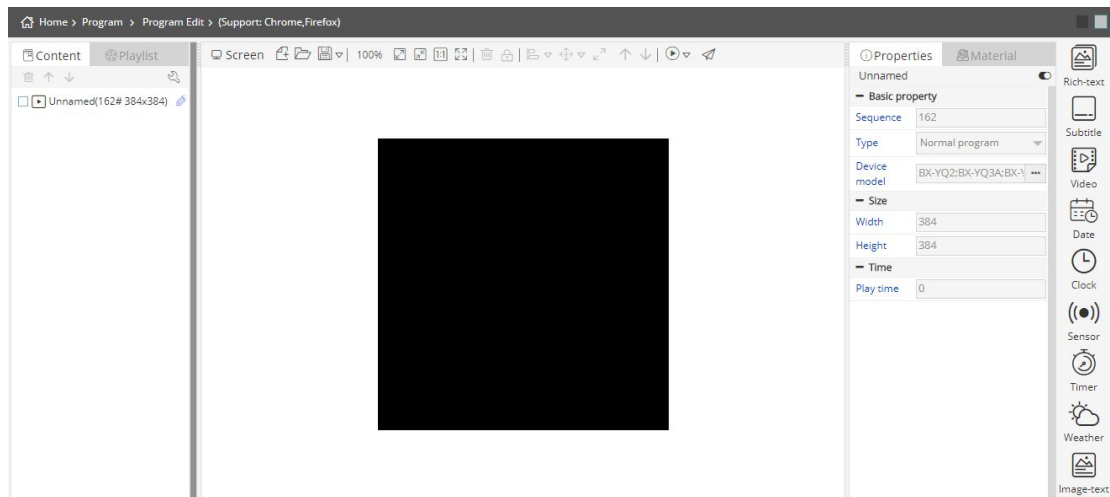

picture 5.3- 3

# 1. Left side of page

Left side of page including program items and playlist items ,playlist is at left of the page as shown in picture 5.3- 4, users can check all the playing program also can edit other program.

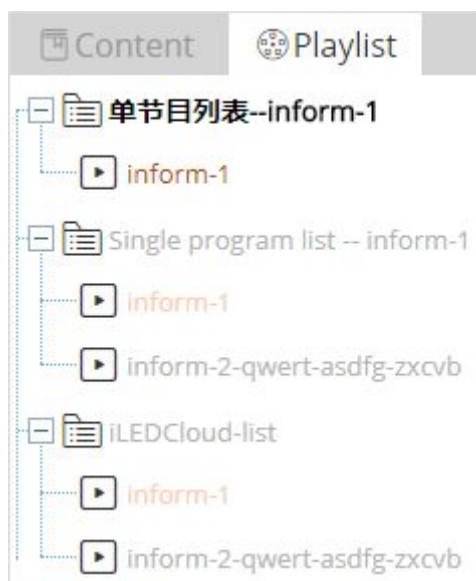

picture 5.3- 4

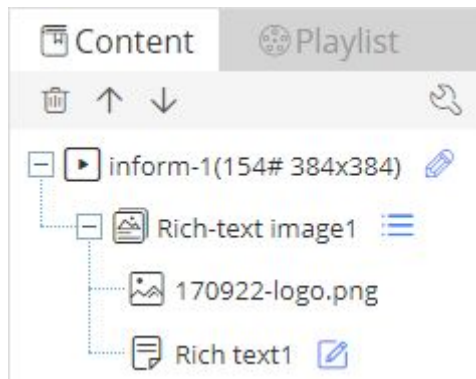

The content bar is used to display the program's tree structure, as shown in picture 5.3- 5, and some of the buttons are annotated as shown in table 5.3- 1.

picture 5.3-5

table 5.3- 1 content button function notes

Button	Function
	delete
	Up Down button ,Edit the position of material
	Edit program name
	Edit list ,display material list under current area
	Content setting ,can open the content interface ,see picture 5.3- 6
	Edit button,edit text and table

## 2. Middle of the page

Middle of the page constructed by the screens used for partition and display effect like shown in the picture 5.3- 6, the button notes like in table 5.3- 2. the black background is screen, user can edit the partition here.

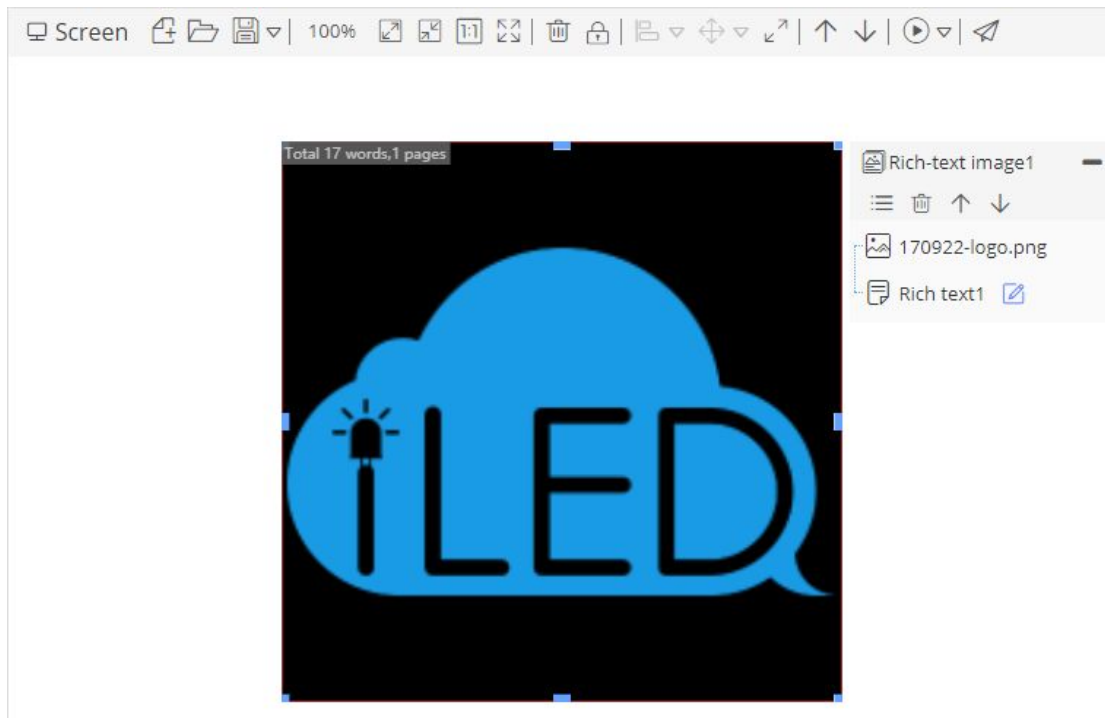

picture 5.3-6

table 5.3- 2 screen button function notes

Button	Function
	create new program
	Open program
	Save program (There are save as and delete program button in sub menu)
100%	Zoom rate, showing the scale of the current screen, and manually adjusting
	Zoom up screen
	Zoom down screen
	1:1 display screen
	full screen display
	delete the partition
	locked ,move after unlocked

---

	Alignment, can set alignment at same time by select multiple partitions(There are a variety of alignments in the sub menu)
	size of assimilation, can remain consistent size, the width or height of the selected multiple partitions.(There are a variety of size assimilation in the sub menu )
	partition can expend to full screen
	move up and down, can change the selected partition construction location
	Non gray scale program preview button,preview different color based program effect (Please choice single color ,dual color and tri color button in sub menu)
	play the program to preview ( There are accelerate display ,normal display ,accelerate display button in sub menu )
	Release program

### 3. Right of the page

Right of the page including the partition zone ,attribute zone and material zone,there will be 10 zones in the partition items as shown in picture 5.3- 7,each zone have different effect ,user can use double click or drag to add partition.

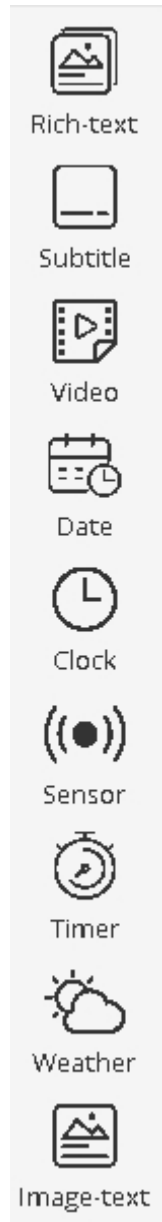

picture 5.3-7

In the material items,there is different material for different partition as shown in picture 5.3-8,user can use right click ,double click or drag function to add material.also use can add material by click add button as shown in picture 5.2- 19.

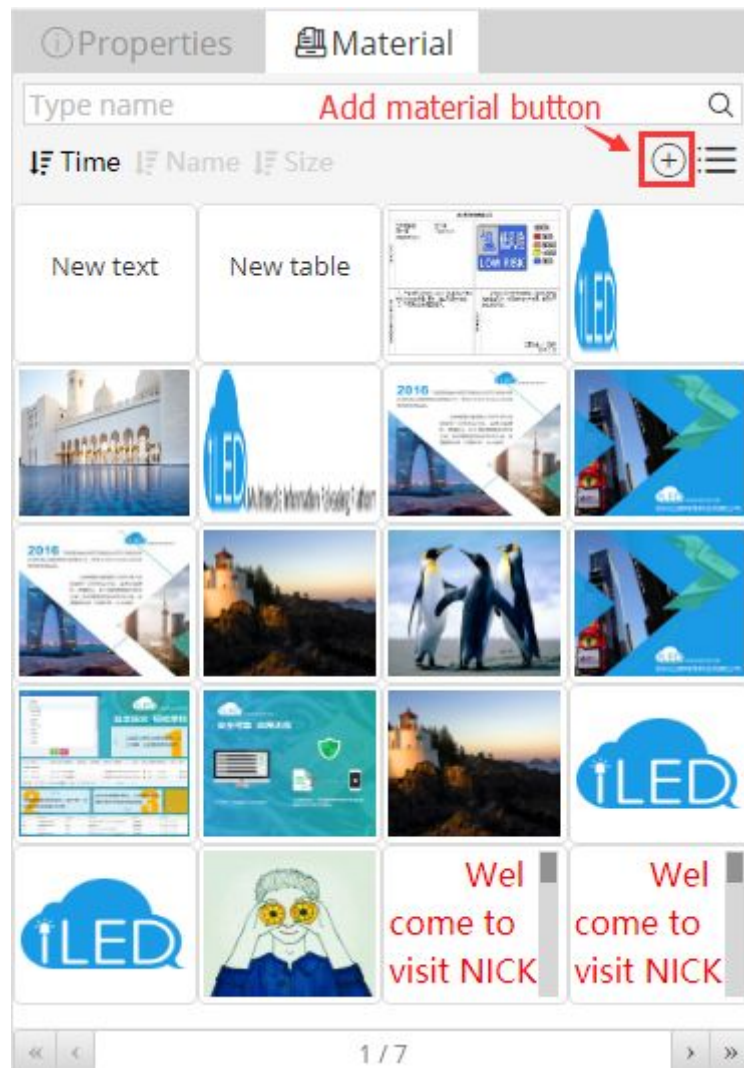

picture 5.3-8

In the attribute items will display current program and attribute value, here take program attribute as an example as shown in picture 5.3-9, user can use the device model to setup .when reset ,user only can select the device model same as the program size .as shown in picture 5.3- 10.

---

① Properties

Unnamed 

— Basic property

Sequence

162

Type

Normal program

▼

Device model

BX-YQ2;BX-YQ3A;BX-YQ3;BX

...

— Size

Width

384

Height

384

— Time

Play time

0

picture 5.3-9

Modify Models

×

Manufactory: Shanghai Onbon Tech

Product: YQ product

Type content

	Size	Models	Screen list
<input checked="" type="checkbox"/>	384x384	(Total 9)	(Total 12)
<input checked="" type="checkbox"/>		BX-YQ2	YQ2-new,YQ2-3 借用
<input checked="" type="checkbox"/>		BX-YQ3A	YQ3A
<input checked="" type="checkbox"/>		BX-YQ3	BX-YQ3-384
<input checked="" type="checkbox"/>		BX-YQ5E	BX-YQ5E,YQ5E-old,YQ5E-new
<input checked="" type="checkbox"/>		BX-YQ4	YQ4
<input checked="" type="checkbox"/>		BX-YQ2AE	YQ2AE
<input checked="" type="checkbox"/>		BX-YQ2E	YQ2E
<input checked="" type="checkbox"/>		BX-YQ2A	YQ2A
<input checked="" type="checkbox"/>		BX-YQ3AE	YQ3AE

OK →

picture 5.3- 10

### 5.3.1.1 Release in the making program page

Users can release the program by clicking the release button then enter into the release guide .In the play settings, Users can select the corresponding screen, like picture 5.3- 11, under “Usable screen”it will show the present size is the same with the program size, and it is also the screen which is supported by the program; Under “All screen”, like picture 5.3- 12, it will show all the programs under this account, and the reasons why it cannot be used. If users select “release directly” and click “Finish”, then, it will release immediately; If users check the "clean control card" option, will clean the old program then release the new program.

Sent list: 单个节目--通知[1 programs] ✕

Usable ☐

Name

Location

Comment

<input type="checkbox"/>	ID	Name	Width	Height	Location	Status	Comment
▼ Group:YQ5E系列 (1)							
<input checked="" type="checkbox"/>	372	YQ5E	384	384		Online	
▼ Group: (2) <span>↔ Select the screens</span>							
<input checked="" type="checkbox"/>	369	YQ2E	384	384		Offline	
<input type="checkbox"/>	426	YQ4-1	384	384		Offline	
▼ Group:分组0 (1)							
<input type="checkbox"/>	325	YQ3	384	384		Offline	

| Page  of  |

View 1 - 4 of 4

Multi pages selection. Selected: 2

☒ Direct send

picture 5.3- 11

Sent list: 单个节目--通知[1 programs]

×

All

Name

Location

Comment

Q

↻

<input type="checkbox"/>	ID	Name	Width	Height	Location	Status	Comment
▼ Group: YQ5E系列 (1)							
<input checked="" type="checkbox"/>	372	YQ5E	384	384		Online	
▼ Group: (2)							
<input checked="" type="checkbox"/>	369	YQ2E	384	384		Offline	
<input type="checkbox"/>	426	YQ4-1	384	384		Offline	
▼ Group: 分组0 (1)							
<input type="checkbox"/>	325	YQ3	384	384		Offline	
▼ Group: (6)							
<input type="checkbox"/>	306	6M	64	32		No package	
<input type="checkbox"/>	317	6Q1	128	96		Controller card model does no	
<input type="checkbox"/>	318	6Q2	128	96	江苏苏州	Controller card model does no	
<input type="checkbox"/>	319	6Q3	384	384		Controller card model does no	

↺

⏪

⏩

⏴

Page 1 of 5

⏵

⏴

⏵

10

View 1 - 10 of 49

Multi pages selection. Selected: 2

👤

☒ Direct send

← Previous step

Release →

picture 5.3- 12

---

Sent list: 单个节目--通知[1 programs]

✓

2

Select screenRelease

☐Clean controller card

☒Release Now

☐Timing release

←Previous step

Finish→

picture 5.3- 13

Users can also release playing list on “Programs”, like picture 5.3-14: switch to “playing list” page, click the playing list name, and then click “release” button.

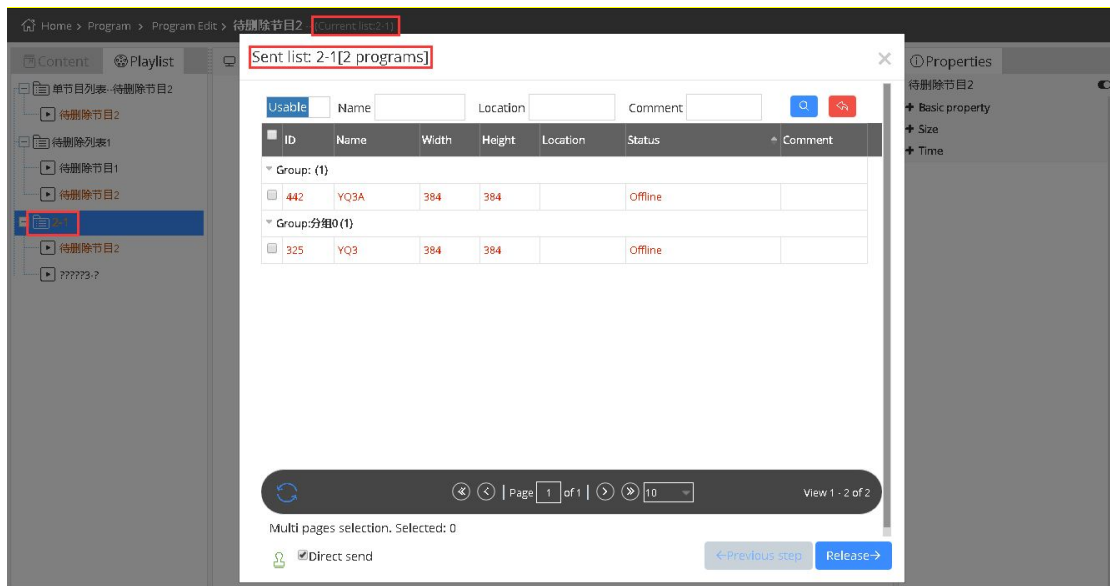

picture 5.3-14

After finishing the program release wizard, you can check the release process in the top right corner of the page view as shown in picture 5.3-15. Now, iLEDCloud can be used to release, to operate as to create the releasing task for both online or offline screen, like picture 5.3-16. For online screen, will release the program as usual; For offline screen, it will inform you that “the screen is not online, will resend automatically when it’s online”, if it is failed for 3 times, our platform will inform you and ask you to resend. Like picture 5.3-17.

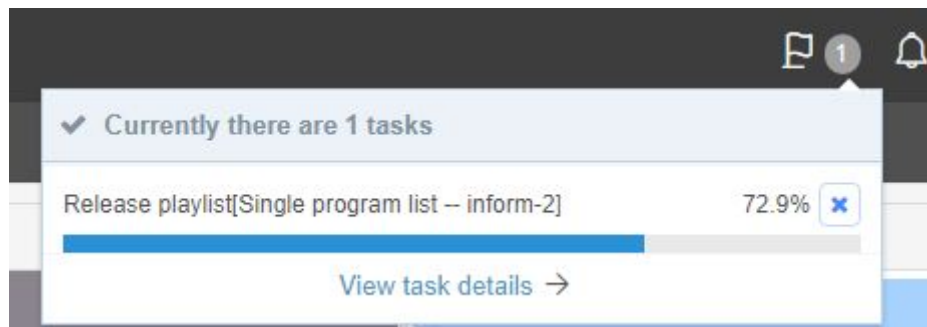

picture 5.3-15

picture 5.3-16

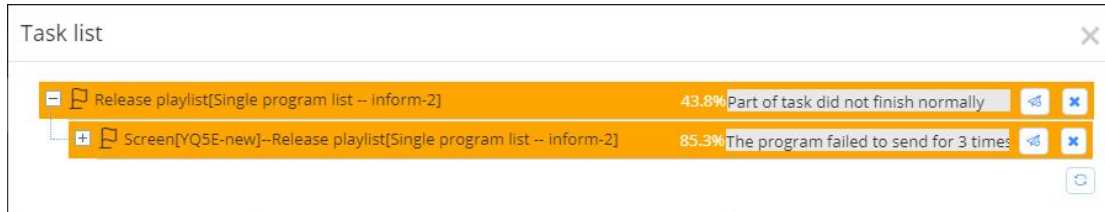

picture 5.3- 17

You can check here, whether the program is sent successfully.

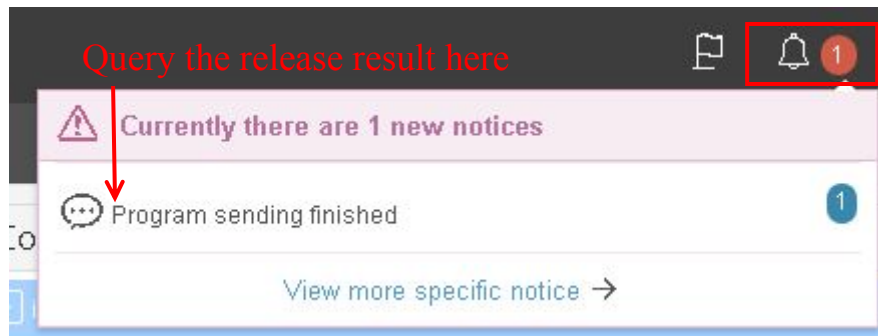

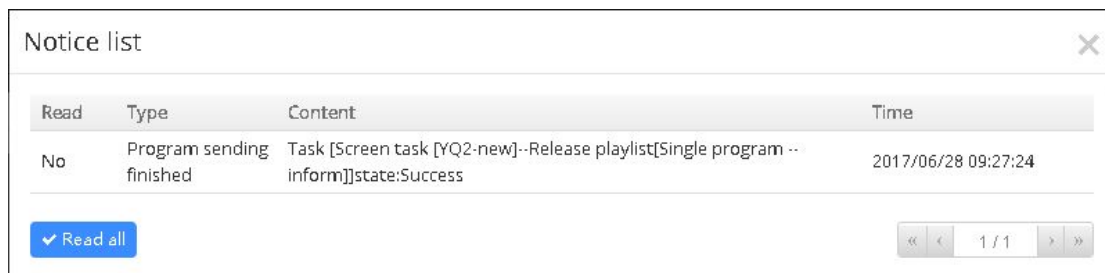

picture 5.3- 18

picture 5.3- 19

### 5.3.2 Program view

User can view all program from program management as shown in the picture 5.3-20, there is some button notes like in the table 5.3-3.

Home > Program > Program View												
Department		Sequence		Name		Type		Q Query		Reset		
Width		Height		Approving status		Release status						
id	Sequence	Name	Type	Device model	Width	Height	Editor	Edit time	Approving status	Release status	Operation	
4817	155	inform-2	Normal program	BX-YQ2:BX-YQ5E:BX-YQ4:BI	384	384	云屏测试	2017/11/02 11:17:37	Approved	Released	  	
4816	154	inform-1	Normal program	BX-YQ2:BX-YQ5E:BX-YQ4:BI	384	384	云屏测试	2017/11/02 11:17:11	Not approved	Not released	  	
4398	153	123	Normal program	BX-YQ2:BX-YQ5E:BX-YQ4:BI	384	384	云屏测试	2017/10/11 14:32:21	Approved	Released	  	
4297	152	170929-YQ-v1.2.7发版测试	Normal program	BX-YQ2:BX-YQ5E:BX-YQ4:BI	384	384	云屏测试	2017/09/29 21:30:17	Approved	Released	  	
4182	151	170922-通知	Normal program	BX-YQ4	384	384	云屏测试	2017/09/22 13:40:06	Approved	Released	  	
3852	150	170908-6Q-节目5-384	Normal program	BX-6Q3:BX-6Q3L	384	384	云屏测试	2017/09/08 09:42:54	Approved	Released	  	
3851	149	170908-6Q-节目4-384	Normal program	BX-6Q3:BX-6Q3L	384	384	云屏测试	2017/09/08 09:42:26	Approved	Released	  	
3850	148	170908-6Q-节目3-384	Normal program	BX-6Q3:BX-6Q3L	384	384	云屏测试	2017/09/08 09:40:44	Approved	Released	  	
3849	147	170908-6Q-节目2-384	Normal program	BX-6Q3:BX-6Q3L	384	384	云屏测试	2017/09/08 09:40:25	Approved	Released	  	
3848	146	170911-6Q-节目1-384	Normal program	BX-6Q3:BX-6Q3L	384	384	云屏测试	2017/09/08 09:38:40	Approved	Released	  	

picture 5.3- 20

table 5.3- 3 program view button notes

button	function
	Edit program button ,click to create program ,user can modify it according to the original program
	Preview button ,click and step into the preview page as shown in the picture 5.3- 20
	Release button ,click and step into the release process as shown in the picture 5.3- 11~picture 5.3- 13
	Copy program button

picture 5.3- 21

### 5.3.3 playlist

Users can view all the playlist in the program management page ,as shown in the picture 5.3- 22 ,and manage the playlist button as shown in the table 5.3- 4

Home > Program > Playlist														
Range: My department(Default)			Name:		Width:		Height:		Q.Query					
Volume mode: (All)			Approving status: (All)		Release status: (All)		Build type: Manual		Reset					
ID	Name	Device model	Width	Height	Volume mode	Creator	Create time	Editor	Edit time	Approving status	Release status	Build type	Program list	Operation
1469	180424新建播放列表	BX-6Q3L	384	384	Video first	wyk1	2018-04-24 20:45:42	陈康杰	2018-04-26 17:59:35	Not approved	Not released	Manual	3	  
1376	6M-单色_列表复件	BX-6E1	32	16	Video first	wyk1	2017-12-12 11:03:56	wyk1	2018-04-25 18:32:53	Approved	Not released	Manual	9	  
1375	6M-双色_列表复件_列	BX-6E1;BX-6M3;BX-6N_64	32	32	Video first	wyk1	2017-12-12 16:52:50	wyk1	2018-03-27 14:17:31	Not approved	Not released	Manual	7	  
1370	6M-双色_列表复件	BX-6E3;BX-6M3;BX-6N_64	32	32	Video first	wyk1	2017-12-12 16:52:50	wyk1	2018-03-27 18:22:38	Approved	Released	Manual	7	  
1360	测试6E1	BX-6Q2;BX-6Q1;BX-6C_128	96	96	Video first	wyk1	2018-03-22 18:41:42	wyk1	2018-03-22 18:41:42	Approved	Released	Manual	8	  
1358	单节目列表-qinzi-2_列	BX-6Q2;BX-6Q1;BX-6C_128	96	96	Video first	wyk1	2018-03-22 14:41:55	wyk1	2018-03-22 16:59:57	Approved	Released	Manual	5	  
1347	K节目	BX-6Q2;BX-6Q1;BX-6C_128	96	96	Video first	wyk1	2018-03-21 18:49:44	wyk1	2018-03-22 18:40:41	Approved	Not released	Manual	5	  
1337	A节目	BX-6Q2;BX-6Q1;BX-6C_128	96	96	Video first	wyk1	2018-03-21 18:26:51	wyk1	2018-03-21 18:29:31	Approved	Released	Manual	7	  
1333	6M-三色_列表复件	BX-6E1;BX-6E2	128	32	Video first	wyk1	2017-12-13 18:32:51	wyk1	2018-03-27 17:46:26	Approved	Released	Manual	7	  
1332	单节目列表-171212-6	BX-6Q3L	128	128	Video first	wyk1	2017-12-12 14:37:10	wyk1	2018-03-20 17:24:37	Not approved	Not released	Manual	1	  

picture 5.3-22

table 5.3-4 playlist button function notes

button	function
	Program list button ,click to view and edit the playlist as shown in the picture 5.3-23
	Edit button ,click to modify the playlist guide.
	Play button ,click to preview the playlist
	Copy “Play list” button

If users want to edit playlists, can click program list button, as shown in the picture 5.3-23, can add ,edit view and make order adjustment, click the edit button to change the program mode and play time, click move up down button to set the program broadcast priorities order.

Set program list -- [Single program --inform]									
ID	Program	Play mode	Time length(seco	Start date	End date	Start time	End time	Week	Operation
13244	inform(25)	Fixed lengt	1	2017/06/23	2027/06/21	00:00:00	23:59:59	Monday,Tuesd	
<div>     </div>									
Finish									

picture 5.3-23

Users in the playlist page click add or edit button, will enter the playlist wizard interface, as

shown in picture 5.3-24, users need to fill in the corresponding name and the height, width of the screen.

picture 5.3-24

Then click "next step", as shown in picture 5.3-25, click the button , add program to the playlist ,or view the program through button , remove the program by button ,after select “manually approve “release”s ,then will skip the review and release, simply create list, after that need manually reviewed after release).

Full-Name	Device model	Time	Add
云屏测试-155-inform-2	BX-YQ2:BX-YQ5E:BX-YQ4:BX-YQ2AE:BX-YQ2E:BX-YQ2A:BX-YQ3AE	2017/11/02	 
云屏测试-154-inform-1	BX-YQ2:BX-YQ5E:BX-YQ4:BX-YQ2AE:BX-YQ2E:BX-YQ2A:BX-YQ3AE	2017/11/02	 

Full-Name	Operation
云屏测试-154-inform-1	   
云屏测试-155-inform-2	   

Play mode: Fixed times play  
Play times: 1  
Start date:   
End Date:   
Start time: 00:00:00  
End time: 23:59:59  
Week: ☒ Monday ☒ Tuesday ☒ Wednesday ☒ Thursday ☒ Friday

picture 5.3-25

Click the next step to the manual approve interface as shown in the picture 5.3-26, select the result as “approved”

Create playlist guide

3

4

5

Playlist information

Select program

Approve

Select screens

Send

Result: ☒ Approved ☐ Failed to be Approved

Approval comment:

Previous step

Next step

picture 5.3-26

Click the next step button as shown in the picture 5.3-27, select the screen, then will display the correspond usable screen ,user can view the screen status in the “all screen” option.

Create playlist guide

4

5

Playlist information

Select program

Approve

Select screens

Send

Usable

Name

Location

Comment

ID	Name	Type	Width	Height	Location	Status	Comment
Group:YQ5E系列 (1)							
<input checked="" type="checkbox"/>	372	YQ5E	LED	384	384	江苏省苏州市苏州市吴中	Online
Group: (5)							
<input type="checkbox"/>	369	YQ2E	LED	384	384		Offline
<input type="checkbox"/>	426	YQ4-1	LED	384	384	江苏省苏州市苏州市姑苏	Offline
<input type="checkbox"/>	437	YQ3AE	LED	384	384		Offline
<input type="checkbox"/>	438	YQ2A	LED	384	384		Offline
<input type="checkbox"/>	442	YQ3A	LED	384	384		Offline
Group:分组0 (1)							
<input type="checkbox"/>	325	YQ3	LED	384	384		Offline

Page 1 of 1

10

View 1 - 7 of 7

Multi pages selection. Selected: 1

Previous step

Next step

picture 5.3-27

Click the next step as shown in the picture 5.3-28, users write the data then click finish will

be ok.

Here user also can set automatically release task.

Create playlist guide

5

Playlist informationSelect programApproveSelect screensSend

☐Clean controller card

☒Release Now

☒Timing release

From:

Start date. can be blank

To:

Start date. Can be blank

Everyday:

00:00

Begin

Every:

3

hours update once

Previous step

Finish

picture 5.3- 28

5.3.4 Program approve

Users can see all the play list in the program management as shown in the picture 5.3- 29, there is button on the page as shown in table 5.3- 5

Home > Program > Program Approve

Department

Current department(Defa

Name

Approving status

(All)

Approving comment

Release status

(All)

Query

Reset

ID	Name	Type	Volume mode	Device type	Editor	Edit time	Approving status	Approving comment	Release status	Program list	Operation
6015	ILEDCloud-list	Normal program list	Video first	BX-YQ2:BX-YQ5E:BX	云屏测试	2017/11/02 15:12:46	Approved		Not released	2	<div></div>
5998	Single program list -- inform	Normal program list	Video first	BX-YQ2:BX-YQ5E:BX	云屏测试	2017/11/02 11:17:37	Approved	(Automatically approved)	Released	1	<div></div>
5997	Single program list -- inform	Normal program list	Video first	BX-YQ2:BX-YQ5E:BX	云屏测试	2017/11/02 11:17:11	Not approved		Not released	2	<div></div>
5829	171025	Normal program list	Video first	BX-6Q3:BX-6Q3L	云屏测试	2017/10/25 22:49:13	Approved		Released	1	<div></div>
5683	171016	Normal program list	Video first	BX-YQ2:BX-YQ5E:BX	云屏测试	2017/10/16 19:00:19	Not approved		Not released	1	<div></div>
5478	Single program list -- 123	Normal program list	Video first	BX-YQ2:BX-YQ5E:BX	云屏测试	2017/10/11 14:32:21	Approved	(自动审核通过)	Released	1	<div></div>
5361	单节目列表--170929-YQ-v1	Normal program list	Video first	BX-YQ2:BX-YQ5E:BX	云屏测试	2017/09/29 21:30:17	Approved	(自动审核通过)	Released	1	<div></div>
5229	单节目列表--170922-通知	Normal program list	Video first	BX-YQ4	云屏测试	2017/09/22 13:40:06	Approved	(自动审核通过)	Released	1	<div></div>
4745	170908-6Q3播放列表测试-3	Normal program list	Video first	BX-6Q3:BX-6Q3L	云屏测试	2017/09/08 09:43:29	Approved		Released	5	<div></div>
4744	单节目列表--170908-6Q-书E	Normal program list	Video first	BX-6Q3:BX-6Q3L	云屏测试	2017/09/08 09:42:54	Approved	(自动审核通过)	Released	1	<div></div>

Page 1 of 20

10

View 1 - 10 of 193

picture 5.3- 29

table 5.3- 5 program approve function notes

button	function
--------	----------

	Program list button ,only can check current program list ,can't edit or modify as shown in the picture 5.3- 30
	Program approve button ,can approve single or multiple program

picture 5.3- 30

user can click the button to approve the program by single or multiple as shown in picture 5.3- 31

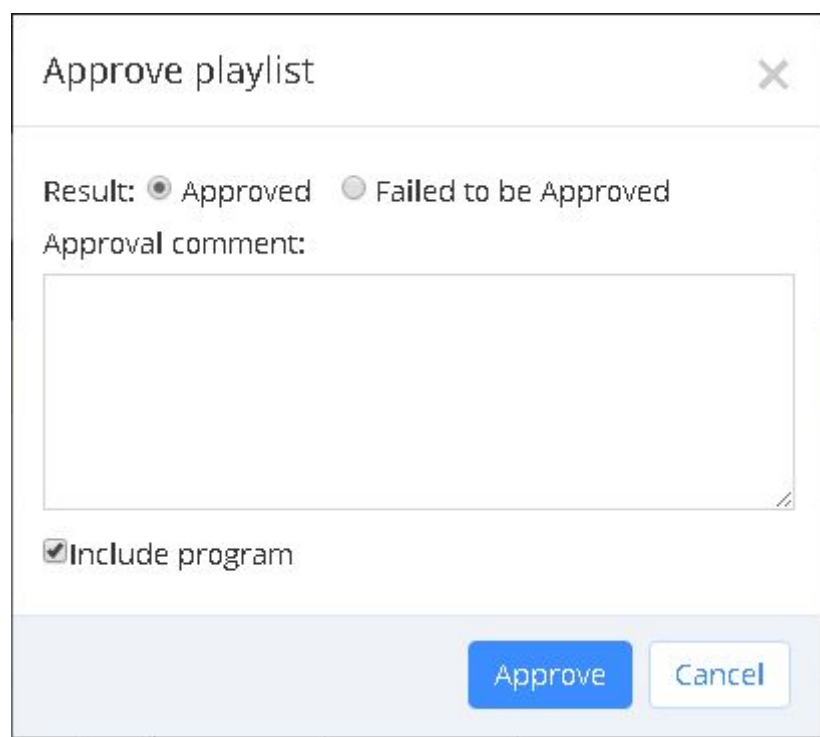

picture 5.3- 31

### 5.3.5 Program release

User can view the in the approved playlist from program release management page (note: not allowed to release the failed audit program list), as shown in picture 5.3-32, user can view playlists, release and preview for each approved list.

Home > Program > Program Release

Department: Current department(Default)

Name:

Approving comment:

Release status: (All)

Query

Reset

ID	Name	Type	Volume mode	Device model	Editor	Edit time	Approving status	Approving comment	Release status	Program list	Operation
6015	ILEDCloud-list	Normal program list	Video first	BX-YQ2:BX-YQ5E:BX	云屏测试	2017/11/02 15:12:46	Approved		Not released	2	<div><div></div><div></div><div></div></div>
9998	Single program list -- inform	Normal program list	Video first	BX-YQ2:BX-YQ5E:BX	云屏测试	2017/11/02 11:17:37	Approved	(Automatically approved)	Released	1	<div><div></div><div></div><div></div></div>
5829	171025	Normal program list	Video first	BX-6Q3:BX-6Q3L	云屏测试	2017/10/25 22:49:13	Approved		Released	1	<div><div></div><div></div><div></div></div>
5478	Single program list -- 123	Normal program list	Video first	BX-YQ2:BX-YQ5E:BX	云屏测试	2017/10/11 14:32:21	Approved	(自动审核通过)	Released	1	<div><div></div><div></div><div></div></div>
5361	单节目列表--170929-YQ-v1.2	Normal program list	Video first	BX-YQ2:BX-YQ5E:BX	云屏测试	2017/09/29 21:30:17	Approved	(自动审核通过)	Released	1	<div><div></div><div></div><div></div></div>
5229	单节目列表--170922-通知	Normal program list	Video first	BX-YQ4	云屏测试	2017/09/22 13:40:06	Approved	(自动审核通过)	Released	1	<div><div></div><div></div><div></div></div>
4745	170908-6Q3播放列表测试-3	Normal program list	Video first	BX-6Q3:BX-6Q3L	云屏测试	2017/09/08 09:43:29	Approved		Released	5	<div><div></div><div></div><div></div></div>
4744	单节目列表--170908-6Q-节目	Normal program list	Video first	BX-6Q3:BX-6Q3L	云屏测试	2017/09/08 09:42:54	Approved	(自动审核通过)	Released	1	<div><div></div><div></div><div></div></div>
4741	单节目列表--170908-6Q-节目	Normal program list	Video first	BX-6Q3:BX-6Q3L	云屏测试	2017/09/08 09:40:25	Approved	(自动审核通过)	Not released	1	<div><div></div><div></div><div></div></div>
4397	单节目列表--170818-节目1_2	Normal program list	Video first	BX-YQ2:BX-YQ3:BX-Y	云屏测试	2017/08/18 10:14:21	Approved	(自动审核通过)	Released	1	<div><div></div><div></div><div></div></div>

Page 1 of 16

10

View 1 - 10 of 151

picture 5.3-32

User click the release button of each play list can step into the release interface as shown in picture 5.3-33, user can select the next step to finish the release according to the release mode.

Send playlist

×

Usable screen

All screens

Multi pages selection. Selected: 1

ID	Name	Width	Height	Location	Status	Comment
▼ Group:[384] (1)						
<input checked="" type="checkbox"/>	926	YQ5E-new	384	384	江苏省苏州市	Online
▼ Group: (1)						
<input type="checkbox"/>	1859	YQ5E-old	384	384	江苏省苏州市	Offline
▼ Group:[384] (3)						
<input type="checkbox"/>	719	YQ2E	384	384	江苏省苏州市	Offline
<input type="checkbox"/>	853	BX-YQ5E	384	384	江苏省苏州市	Offline
<input type="checkbox"/>	861	YQ2-new	384	384	江苏省苏州市	Offline
▼ Group:[分组0] (2)						
<input type="checkbox"/>	1381	YQ3AE	384	384	江苏省苏州市	Offline
<input type="checkbox"/>	1383	YO2AE	384	384	江苏省苏州市	Offline

🔍

🔄

⏪

⏴

Page 1 of 1

⏵

⏩

10

View 1 - 9 of 9

☒ Direct send

← Previous step

Finish →

picture 5.3- 33 release

### 5.3.6 Automatically release task

In program management of the automatic release task page, will show timing automatically release task at the end of the release program, as shown in picture 5.3- 34.Users can modify, and delete operations, automatic release task modification operations can modify the task start date and end date, start time and interval time, delete operation requires users to select the corresponding tasks, then click the delete button.

Home > Program > Auto Task

Department

Current department(Default)

Name

Q.Query

Reset

ID	Name	Start date	End date	Start time	Interval time(hour)	Creator	Create time	Current status	Last execution starts time	Last execution ends time	Operation
103	自动定时发布：播放列表【单个			22:07	3	云屏测试	2017/10/25 22:05:26	[2017/11/02 13:07]Error whei	2017/10/25 22:07:00	2017/10/25 22:07:17	
100	自动定时发布：播放列表【单个			22:07	3	云屏测试	2017/09/29 22:06:19	[2017/11/02 13:07]Error whei	2017/09/29 22:06:30	2017/09/29 22:06:45	
99	自动定时发布：播放列表【单个			21:57	3	云屏测试	2017/09/29 21:56:27	[2017/11/02 12:57]Error whei	2017/09/30 09:57:28	2017/09/30 09:57:52	
98	自动定时发布：播放列表【单个			21:48	3	云屏测试	2017/09/29 21:46:08	【2017/10/25 18:48】最后一	2017/09/29 21:48:26	2017/09/29 21:48:37	

Page

1 of 1

10

View 1 - 4 of 4

picture 5.3- 34

## 5.4 bulletin Management

bulletin Management function is released in the version after V1.0.42 (including V1.0.42), users can create, edit, check, audit and release bulletin by this function. Presently, this bulletin can only be released to online YQ and Y series control cards.

### 5.4.1 Create bulletin

Users can create new bulletin list and new bulletin. If the current users have right, he can also finish the releasing operation.

On the page of creating bulletin, the left side is bulletin list, and the right side is bulletins for each list. Like picture 5.4-1. Every bulletin list can add mostly 10 bulletins.

Home
>
Bulletin
>
Bulletin Create

Bulletin List

Add

Name	Status	Operation
170410-公告测试	●	
170410-公告测试2	●	
170410-公告测试3	●	
170410-公告测试4	●	
170410-1726更新后公告测试	●	
170410-1859-公告测试	●	
170410-1916-公告测试	●	
170411-1752更新后公告测试1	●	
170411-1752更新后公告测试2	●	
170411-YQSE	●	
170411-1933	●	
170411-1933-1	●	

Order	Bulletin Name	Start date	End date	Start time	End time	Create time	Creator	Status	Content	Operation
1	公告1	2017-04-10	2027-04-30	00:00:00	23:59:59	2017-04-10 11:4	超级管理	Have n	这是第一个公告-----	
2	公告2	2017-04-10	2027-04-10	00:00:00	23:59:59	2017-04-10 13:4	超级管理	Have n	这是第二个公告-----	
3	公告3	2017-04-10	2027-04-10	23:59:00	23:59:59	2017-04-10 14:4	超级管理	Have n	这是第三个公告-----	
4	公告4	2017-04-10	2027-04-10	00:00:00	23:59:59	2017-04-10 14:4	超级管理	Approv	这是第四个公告-----	
5	公告5	2017-04-10	2027-04-10	00:00:00	23:59:59	2017-04-10 15:4	超级管理	Approv	这是第五个公告-----	
6	??6-?	2018-04-19	2028-04-19	00:00:00	23:59:59	2018-04-19 14:4	超级管理	Have n	????????????????	

+

View 1 - 6 of 6

picture 5.4-1

table 5.4- 1 bulletin management button and notes

Button	Function
	Bulletin release button, click to display the screen page on line, after users select it ,then can finish the bulletin release.
	Clean bulletin button ,click to display the online screen pages ,after users select it, then can clean the bulletin list.

Click “Add” button on bulletin list, and input the list name, like picture 5.4-2

Add Bulletin List

List Name

Save

Cancel

picture 5.4-2

After create bulletin, click “Add” button on the right corner, will show Edit bulletin page, like picture 5.4-3. “Name”; “Display mode” (top, bottom, middle and customized), for customized, users can decide the width and height according to their requirements. “Permanent play” , if you choose “yes” , it will keep playing after plug off/on and if you choose “no” , the bulletin will be

deleted after plug off/on; Users can also set playing period. “Background”, users can set the background for bulletin(please note that YQ2E,YQ3 and YQ4 cannot set transparent background).

Edit Bulletin

Please type bulletin content

Property

Bulletin Name

Name

Position

Display Mode

Top

X

0

Y

0

Width

500

Height

30

Font Style

Font

Song

Font Size

12

Font Color

rgb(255, 0, 0)

Effect

Save

Cancel

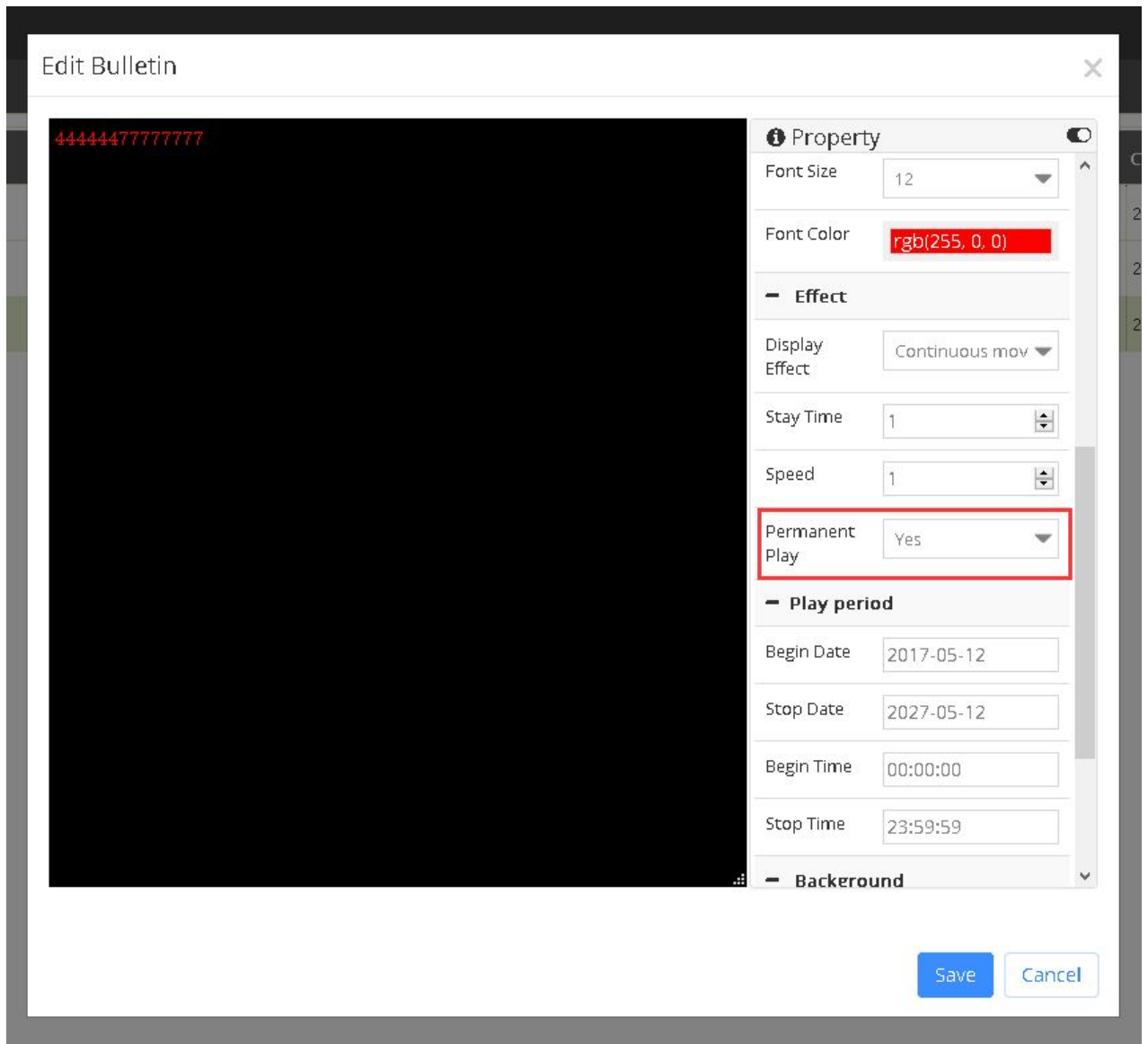

picture 5.4-3

## 5.4.2 Bulletin Approve

Users can check all the bulletin lists from Bulletin Approve, like Picture 5.4-4

Home > Bulletin > Bulletin Approve

Bulletin List

Name	Status	Operation
abc	<div></div>	<div></div>
def	<div></div>	<div></div>
170928	<div></div>	<div></div>
171017	<div></div>	<div></div>
171017-1	<div></div>	<div></div>

Order	Bulletin Name	Start date	End date	Start time	End time	Create time	Creator	Status	Content	Operation
1	5	2017-05-12	2027-05-12	00:00:00	23:59:59	2017-05-12 21:25	business_	Have not	Please type bulletin cont	<div></div>
2	6	2017-05-12	2027-05-12	00:00:00	23:59:59	2017-05-12 21:34	business_	Approve	Please type bulletin cont	<div></div>

View 1 - 2 of 2

picture 5.4-4

## 5.4.3 Bulletin Release

Users can see all the approved bulletin lists on Bulletin Release (Note: the bulletin lists which are not released is not allowed to play), like picture 5.4-5

Home > Bulletin > Bulletin Release

Bulletin List

Name	Status
abc	
170928	
171017-1	

Order	Bulletin Name	Start date	End date	Start time	End time	Create time	Creator	Status	Content
1	5	2017-05-12	2027-05-12	00:00:00	23:59:59	2017-05-12 21:29:5	business_	Have not	Please type bulletin conten
2	6	2017-05-12	2027-05-12	00:00:00	23:59:59	2017-05-12 21:34:1	business_	Approve	Please type bulletin conten

View 1 - 2 of 2

picture 5.4-5

# 5.5 System management

Different user type will have different management function in the system. if user is “business administrator”, then can operate the follow roles: editor, assessor and release person and so on. if user is “private account” then can only check the operation log information of his own in the system management.

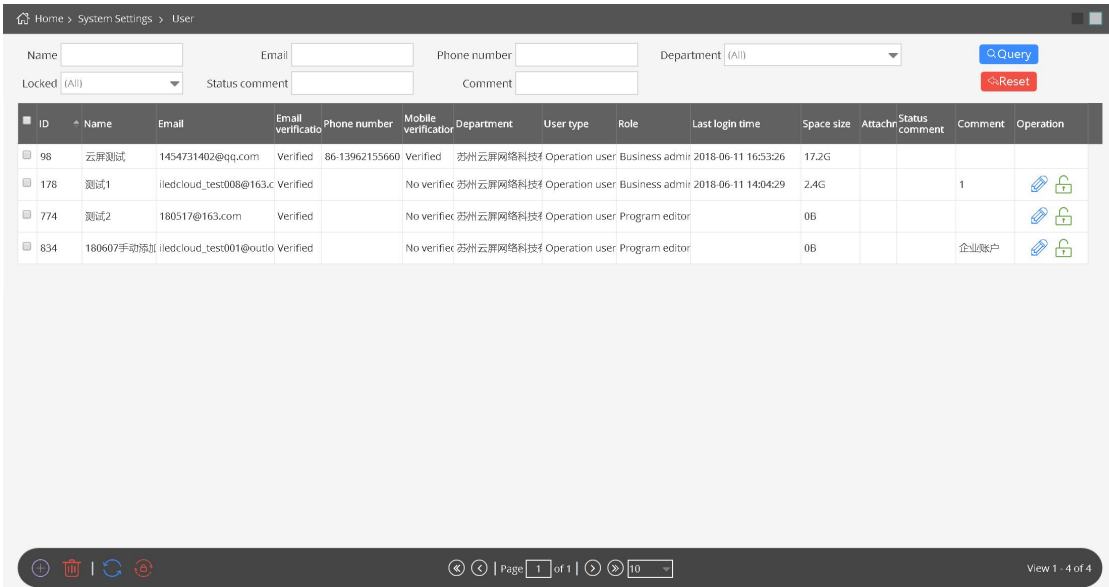

## 5.5.1 User management

If only the business administrator can manage the user in the system as shown in the picture 5.5- 1, there are some button notes in the page, as shown in the table 5.5- 1, can add, modify, delete and lock the user.

picture 5.5- 1

table 5.5- 1 user management button and function notes

button	Function
	Lock button, click to lock user, the locked user can't log in the platform
	Reset the password button, select user and click to reset the administrator log in password, after that rest the password as 000000

When the business administrator need add record, can click the button as shown in the picture 5.5-2, email address or phone number, also whether it's email or phone, all need dynamic

verification. The new user default password is 000000. When the administrator allocation the user information ,click the modify button after the user record ,then pop up the same add page and allocation ,and modify them is ok .if want to locked the user ,click the according locked button of the user record, after locked ,the user can't log in this platform.

- Name:** A text input field with a red asterisk (\*) indicating it is required.
- Email:** A text input field with a "Get Verification Code" button (red with a mobile icon) to its right. Below the input is a small icon of a mobile phone.
- Phone number:** A text input field with "86" in a small box to its left. It also has a "Get Verification Code" button (red with a mobile icon) to its right. Below the input is a small icon of a mobile phone.
- Department:** A dropdown menu showing "english\_test1" with a red asterisk (\*) indicating it is required.
- Role:** A dropdown menu showing "Business administrator" with a red asterisk (\*) indicating it is required.
- Status comment:** A text input field.
- Comment:** A large text area.
- Buttons:** At the bottom right, there are two buttons: "Submit" (blue with a checkmark icon) and "Cancel" (light blue with an X icon).

picture 5.5-2

### 5.5.2 Department management

When the user role is the business administrator, can management organization in the system, as shown in picture 5.5-3, can add, modify, and delete, etc on the page. If you want to add department, user need select a superior department, click the add button, enter the relevant information, then click on the submit. If to change institutions, to select an department, click the

---

modify button. when delete department, if there is existing user data in the selected department, then cannot be deleted.

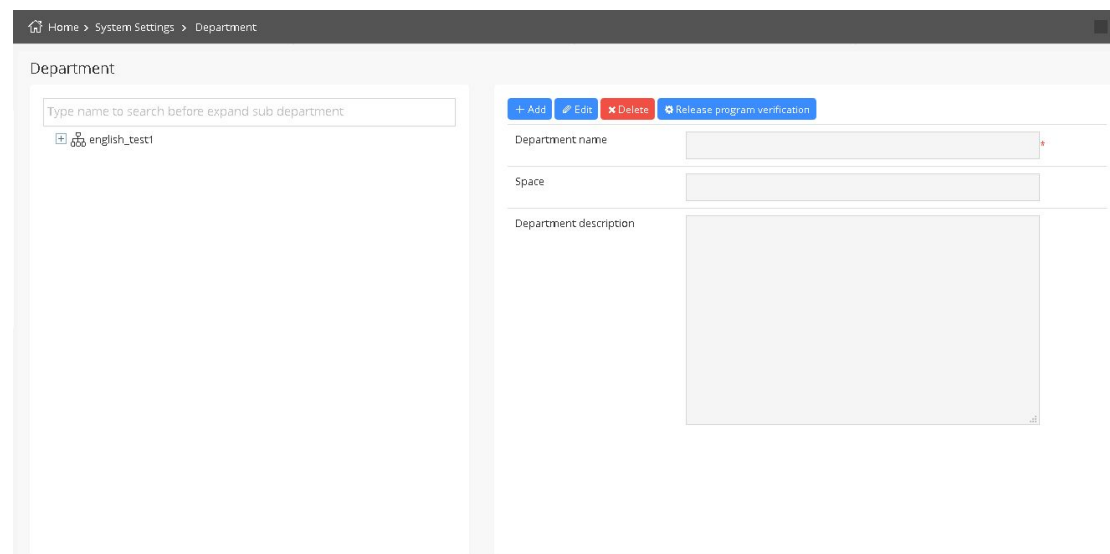

picture 5.5-3

The business administrator can set up release program verification to the department. Selected one department ,then click on the "release program verification" button, will pop up Settings page, as shown in picture 5.5-4.open "SMS recipients “ list, binding a mobile phone number of users in the selected department. Selected to a particular user and click "ok", after the release program, will require input message authentication code before release wizard , otherwise can't release normally.

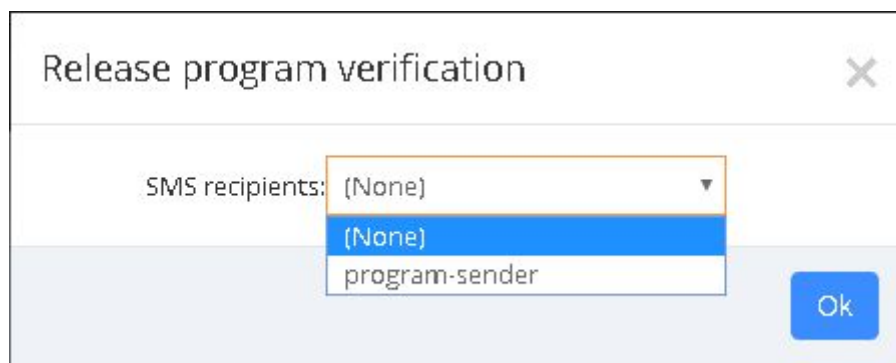

picture 5.5-4

### 5.5.3 Role authorization management

Only the business administrator can carry on the role authorization management in the system

management, as shown in picture 5.5-5, some buttons on the page function, as shown in table 5.5-2.Can add new character, click the add button, as shown in picture 5.5-6, finish the new create after input corresponding information submitted. If you want to delete, select the role, click the delete button below. If you want to modify the role information, click the edit button corresponding records. change role authorization, as shown in picture 5.5-7.If you want to view the role of information, then click on the checking button of corresponding record .

There are four default roles in the platform, they are: business administrator, program editor, program auditors, and program sender. Program editor mainly for add material, create the new program and edit, create and edit the play list . The program sender can send the program which have been audited to the screen.

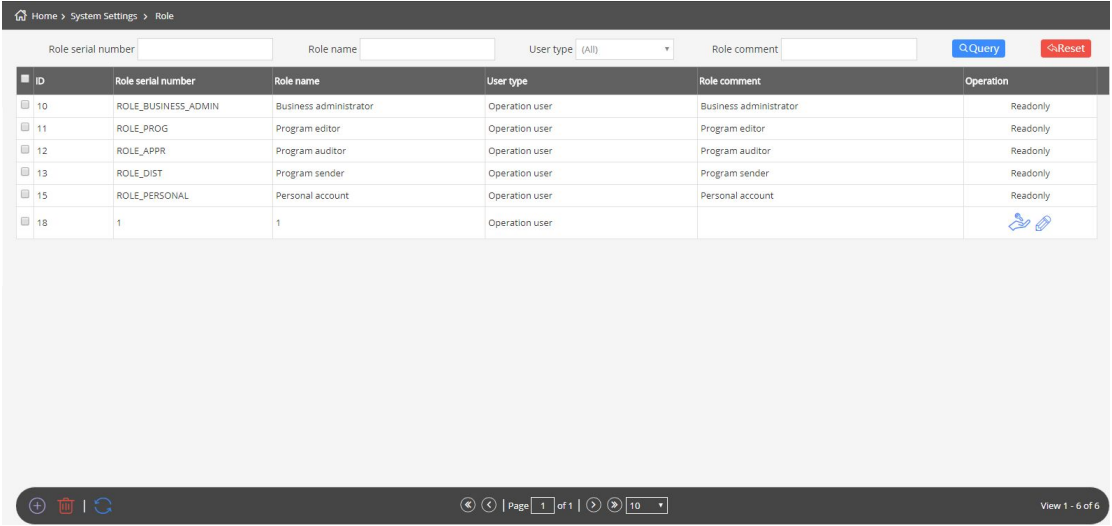

picture 5.5- 5

table 5.5- 2 role authorization management button and notes

button	function
	Role authorization button ,authorized corresponding function to the role

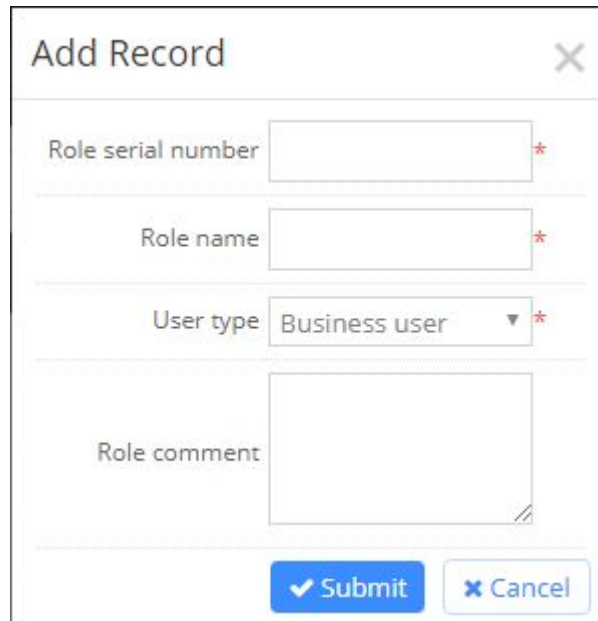

The 'Add Record' dialog box contains four input fields: 'Role serial number' (text), 'Role name' (text), 'User type' (dropdown menu showing 'Business user'), and 'Role comment' (text area). Each of the first three fields has a red asterisk to its right, indicating they are required. At the bottom right, there are two buttons: 'Submit' with a checkmark icon and 'Cancel' with an 'X' icon.

picture 5.5-6

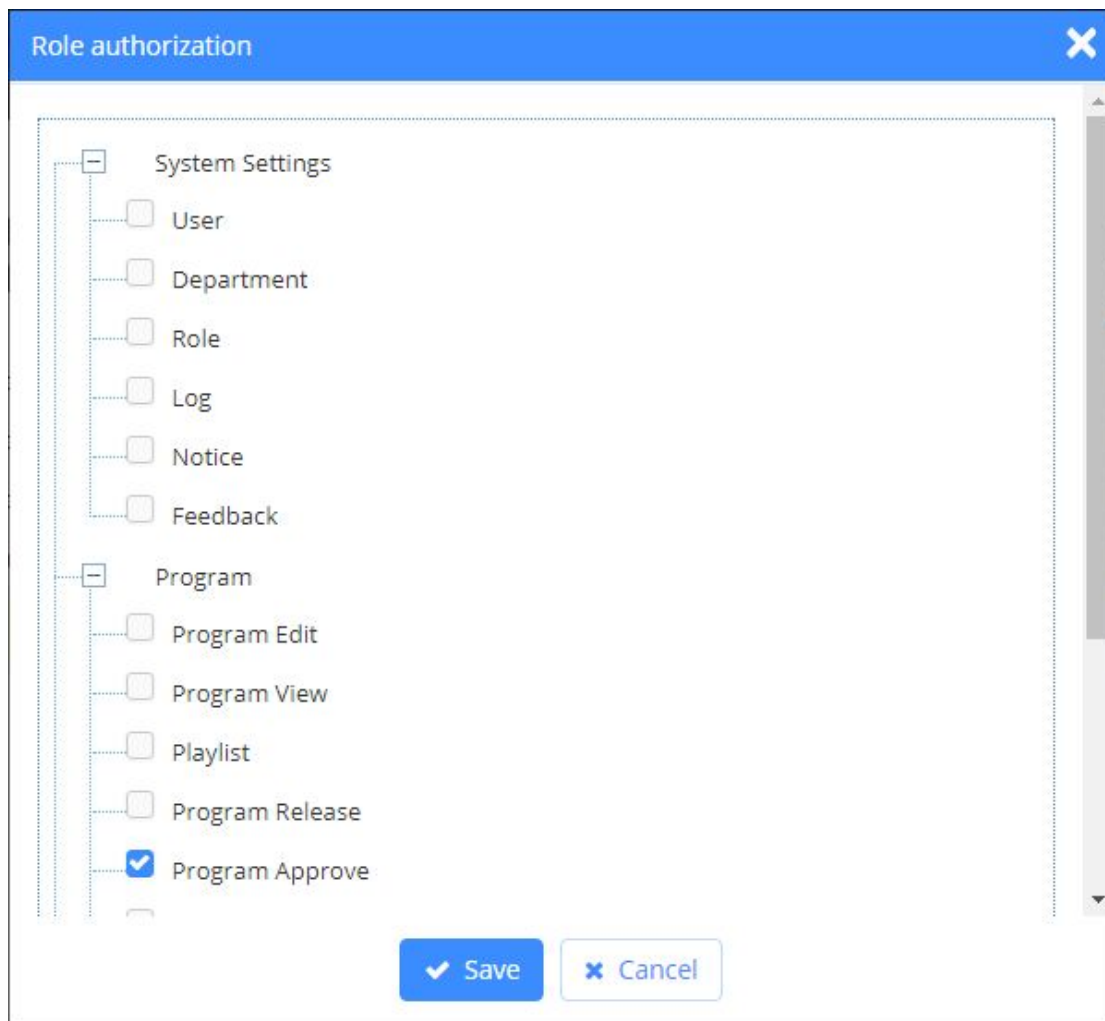

The 'Role authorization' dialog box features a tree view on the left with two main categories: 'System Settings' and 'Program'. Under 'System Settings', there are checkboxes for 'User', 'Department', 'Role', 'Log', 'Notice', and 'Feedback'. Under 'Program', there are checkboxes for 'Program Edit', 'Program View', 'Playlist', 'Program Release', and 'Program Approve'. The 'Program Approve' checkbox is checked. At the bottom right, there are two buttons: 'Save' with a checkmark icon and 'Cancel' with an 'X' icon.

picture 5.5-7

## 5.5.4 Log management

Different roles of user has log management, as shown in picture 5.5- 8, business administrator can view the all users behavior in the organization structure ,but other roles can only see their own operating behavior, such as log in, add, delete, etc. Users can also export the log, export as xls format.

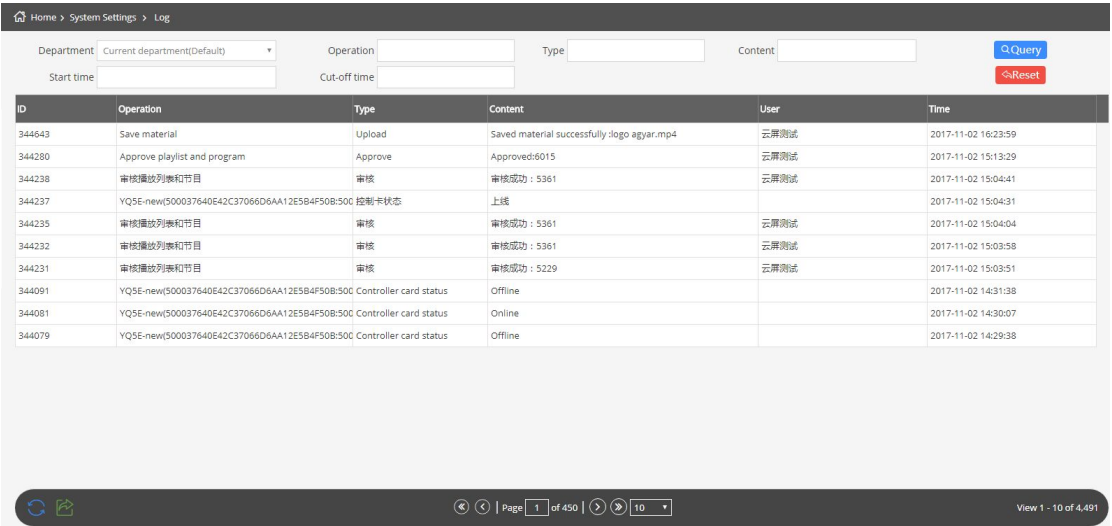

picture 5.5- 8

table 5.5- 3 Log Management

Button	Functions
	Export button, export the result to xls file.

## 5.5.5 Feedback management

Users can check the feedback from Feedback Management, like picture 5.5-9. If there's no reply for the feedback, users can modify or delete it. If the manager already replied the feedback, users can only check it.

Home > System Settings > Feedback

Type (All)

Content

Status (All)

Query

Reset

ID	Type	Content	User	Time	Status	Result	Handle user	Date time	Operation
8	Others	反馈	云屏测试	2017-08-10 23:11:12	Processed	测试反馈	超级管理员	2017-08-11 00:04:25	

Page 1 of 1

10

View 1 - 1 of 1

picture 5.5-9

### 5.5.6 Notice management

Different roles of user has the notice management as shown in picture 5.5- 10, business administrator can view the program release ,material handling and firmware update information ,but others only can see the operation of their own role .

Home > System Settings > Notice

Name

Type

Content

Query

Reset

ID	Name	Type	Content	Target user	Time
46493	material generating notice	Material finished generating	Task:Process material[logo agyar.mp4] Status:Success	云屏测试	2017-11-02 16:23:59
46490	Send program notice	Program sending finished	Task:Screen[YQ5E-new]-Release playlist[单个节目-170509-YQ5E 云屏测试	云屏测试	2017-11-02 16:07:44
46472	任务失败通知	任务失败	任务：Screen[YQ5E-new]-Release playlist[Single program list -- in	云屏测试	2017-11-02 15:04:02
46456	Task failure notice	Task failure	Task:Screen[YQ5E-old]-Release playlist[Single program list -- in	云屏测试	2017-11-02 14:25:09
46455	Send program notice	Program sending finished	Task:Screen[YQ5E-new]-Release playlist[Single program list -- in	云屏测试	2017-11-02 14:20:07
46428	素材处理通知	素材处理结束	任务：处理素材【公安局安全防范警示教育最终版.mp4】 状态：成功	云屏测试	2017-11-02 13:30:28
46427	素材处理通知	素材处理结束	任务：处理素材【公安局安全防范警示教育最终版.mp4】 状态：成功	云屏测试	2017-11-02 13:28:15
46426	素材处理通知	素材处理结束	任务：处理素材【preview.mp4】 状态：成功	云屏测试	2017-11-02 13:25:02
46425	material generating notice	Material finished generating	Task:Process material[0.mp4] Status:Success	云屏测试	2017-11-02 13:15:16
46389	Send program notice	Program sending finished	Task:Screen[YQ5E-new]-Release playlist[Single program list -- in	云屏测试	2017-11-02 12:08:05

Page 1 of 262

10

View 1 - 10 of 2,619

picture 5.5- 10

## 5.6 Payment service

### 5.6.1 Package and service

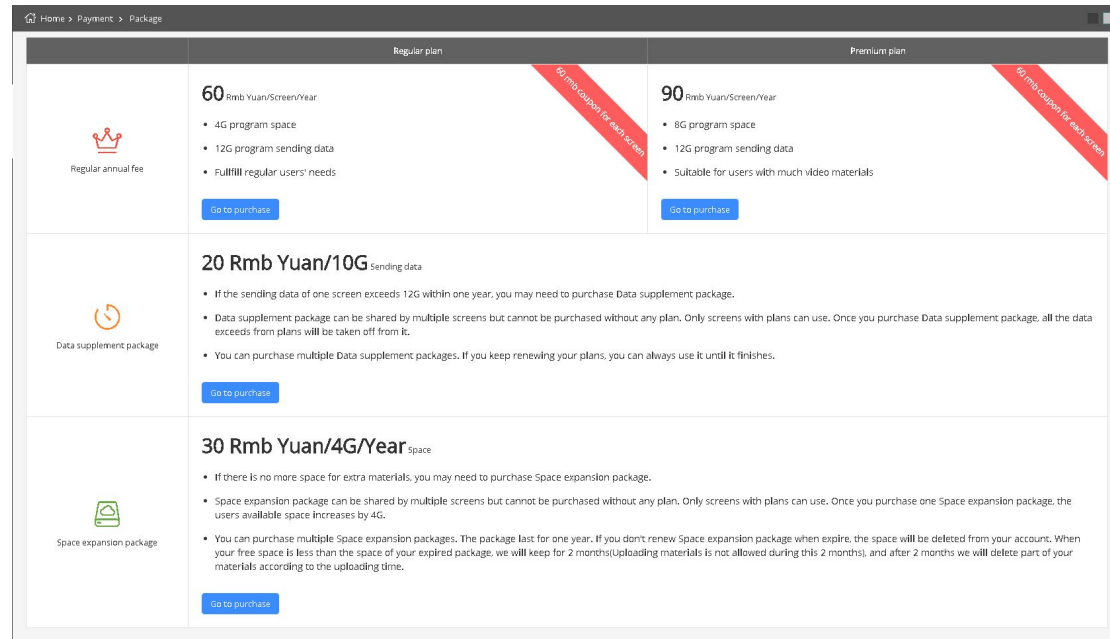
We supply two kinds of package payment terms ,normal package and deep package ,including extend package and other details as shown in picture 5.6- 1.

	Regular plan	Premium plan
 Regular annual fee	<b>60</b> Rmb Yuan/Screen/Year <ul style="list-style-type: none"><li>4G program space</li><li>12G program sending data</li><li>Fulfill regular users' needs</li></ul> <a href="#">Go to purchase</a>	<b>90</b> Rmb Yuan/Screen/Year <ul style="list-style-type: none"><li>8G program space</li><li>12G program sending data</li><li>Suitable for users with much video materials</li></ul> <a href="#">Go to purchase</a>
 Data supplement package	<b>20 Rmb Yuan/10G</b> Sending data <ul style="list-style-type: none"><li>If the sending data of one screen exceeds 12G within one year, you may need to purchase Data supplement package.</li><li>Data supplement package can be shared by multiple screens but cannot be purchased without any plan. Only screens with plans can use. Once you purchase Data supplement package, all the data exceeds from plans will be taken off from it.</li><li>You can purchase multiple Data supplement packages. If you keep renewing your plans, you can always use it until it finishes.</li></ul> <a href="#">Go to purchase</a>	
 Space expansion package	<b>30 Rmb Yuan/4G/Year</b> Space <ul style="list-style-type: none"><li>If there is no more space for extra materials, you may need to purchase Space expansion package.</li><li>Space expansion package can be shared by multiple screens but cannot be purchased without any plan. Only screens with plans can use. Once you purchase one Space expansion package, the users' available space increases by 4G.</li><li>You can purchase multiple Space expansion packages. The package last for one year. If you don't renew Space expansion package when expire, the space will be deleted from your account. When your free space is less than the space of your expired package, we will keep for 2 months(Uploading materials is not allowed during this 2 months), and after 2 months we will delete part of your materials according to the uploading time.</li></ul> <a href="#">Go to purchase</a>	

picture 5.6- 1

### 5.6.2 Order management

Users can find order information under order management interface, please refer to picture 5.6-2. Users can also pay, cancel, and view the details of the order in this interface.

Home > Payment > Order						
Order number		Buyer		Order status (All)	<input type="button" value="Search"/> <input type="button" value="Reset"/>	
	Order number	Create time	Amount / yuan	Buyer	Order status	Operation
<input type="checkbox"/>	1801031838500000143	2018-01-03 18:38:55	20	business_admin	to be paid	Payment View
<input type="checkbox"/>	17122215232000000176	2017-12-22 15:23:20	30	超级管理员	invalid	View
<input type="checkbox"/>	17122215244000000182	2017-12-22 15:24:40	20	超级管理员	invalid	View
<input type="checkbox"/>	171222152850000004311	2017-12-22 15:28:55	30	周敏红	invalid	View
<input type="checkbox"/>	17122515410700000149	2017-12-25 15:41:07	120	超级管理员	invalid	View
<input type="checkbox"/>	17122515485000000177	2017-12-25 15:48:56	60	超级管理员	invalid	View
<input type="checkbox"/>	171225154942000000136	2017-12-25 15:49:42	60	超级管理员	invalid	View
<input type="checkbox"/>	171225155211000000188	2017-12-25 15:52:11	30	超级管理员	invalid	View
<input type="checkbox"/>	17122515522000000110	2017-12-25 15:52:20	20	超级管理员	invalid	View
<input type="checkbox"/>	171225170224000004363	2017-12-25 17:02:24	20	周敏红	invalid	View

picture 5.6-2

### 5.6.2.1 Payment

Users only need to click pay button in wait for payment interface ,that pay for the order.See picture 5.6-3 When paid successful ,the order status will be updated automatically, the content which has been purchased will be added to the relevant screen or organization.

1

Payment

2

Payment success

✓

Your order was submitted successful. Please pay as soon as possible!

payee: Suzhou Yunpin Network Technology Co.,LTD

total amount : 20yuan

Order content	Order number	Trade number	Transaction amount / yuan
Data supplement package	18010415004500017189	18010415004500017155	0.01

Please read Suzhou Yunpin Network Technology Co.,LTD Payment Agreement

Pay by Alipay

☐

I have read Suzhou Yunpin Network Technology Co.,LTD [Payment Agreement](#).

←Previous step

Next step→

picture 5.6-3

### 5.6.2.2 Cancel order

Users can click cancel button in waiting for payment interface to cancel the order ,see picture

5.6-4, when cancel it successfully , order status will be changed to closed.

Cancel

Order number : 18010318385500008143  
Create\_time : 2018-01-03 18:38:55  
Buyer : business\_admin

Package type	Number	Department
Data supplement package	1	english_test

You have chosen :  
Data supplement package 1 price 20 RMB Yuan/package  
Total : 20yuan

Cancel

Close

picture 5.6-4

### 5.6.2.3 Check order details

Users can click the check button to see the order details , see picture 5.6-5 for detail information. For Waiting for payment order , the detail interface will show the remain time for payment, if users don' t pay it within 12 hours , then need to order it again.

Order details

Current order status: to be paid, 11Hour56Minute04Second from order close

- Click here to [pay](#)
- If you don't want to purchase, you can cancel the order

Order number : 18010318385500008143  
Create\_time : 2018-01-03 18:38:55  
Buyer : business\_admin

Package type	Number	Department
Data supplement package	1	english_test

You have chosen :  
Data supplement package 1 price 20 RMB Yuan/package  
Total : 20yuan

Close

picture 5.6-5

## 5.6.3 Coupon View

Users can check the coupon on Coupon View, like picture 5.6-6. If the status of coupon is “used”, please check is there any unpaid order in your order list.

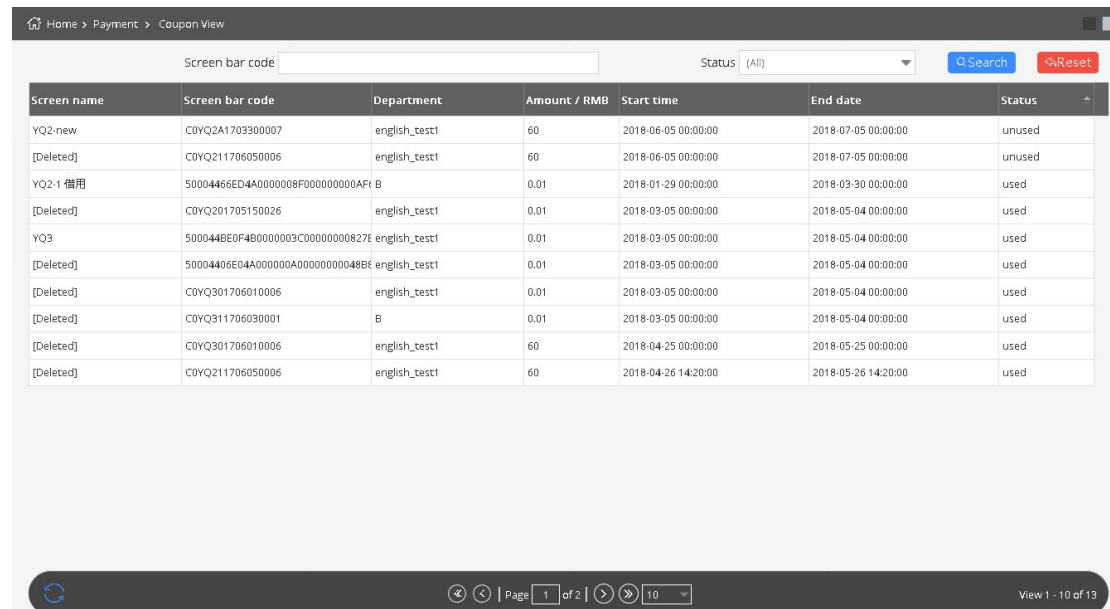

Screen name	Screen bar code	Department	Amount / RMB	Start time	End date	Status
YQ2-new	C0YQ2A1703300007	english_test1	60	2018-06-05 00:00:00	2018-07-05 00:00:00	unused
[Deleted]	C0YQ211706050006	english_test1	60	2018-06-05 00:00:00	2018-07-05 00:00:00	unused
YQ2-1 借用	50004466ED4A0000008F000000000AF6 B		0.01	2018-01-29 00:00:00	2018-03-30 00:00:00	used
[Deleted]	C0YQ201705150026	english_test1	0.01	2018-03-05 00:00:00	2018-05-04 00:00:00	used
YQ3	500044BE0F4B0000003C00000000827E	english_test1	0.01	2018-03-05 00:00:00	2018-05-04 00:00:00	used
[Deleted]	50004406E04A0000000A00000000048B6	english_test1	0.01	2018-03-05 00:00:00	2018-05-04 00:00:00	used
[Deleted]	C0YQ301706010006	english_test1	0.01	2018-03-05 00:00:00	2018-05-04 00:00:00	used
[Deleted]	C0YQ311706030001	B	0.01	2018-03-05 00:00:00	2018-05-04 00:00:00	used
[Deleted]	C0YQ301706010006	english_test1	60	2018-04-25 00:00:00	2018-05-25 00:00:00	used
[Deleted]	C0YQ211706050006	english_test1	60	2018-04-26 14:20:00	2018-05-26 14:20:00	used

picture 5.6-6

## 5.7 Usage management

### 5.7.1 Storage management

Users can check capacity and the use of the package capacity expansion in storage management interface, and other relevant records.as shown in picture 5.7- 1.

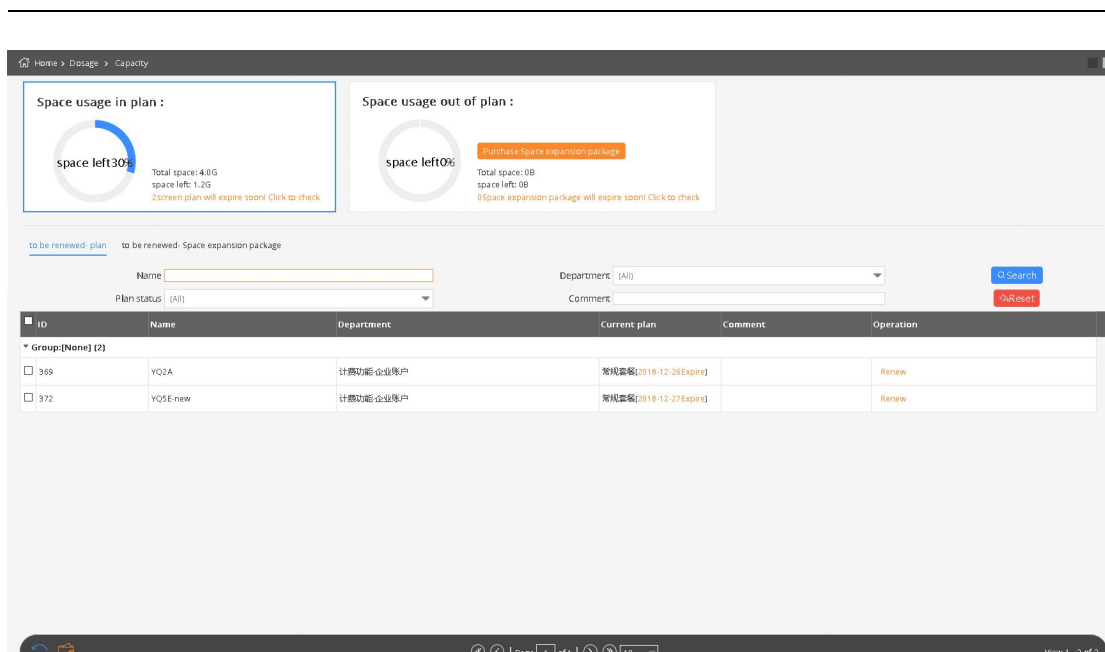

picture 5.7- 1

## 5.7.2 Flow management

Users can find the status of flow package, as well as the current use of the flow package status under the currently user account, see picture 5.7-2.

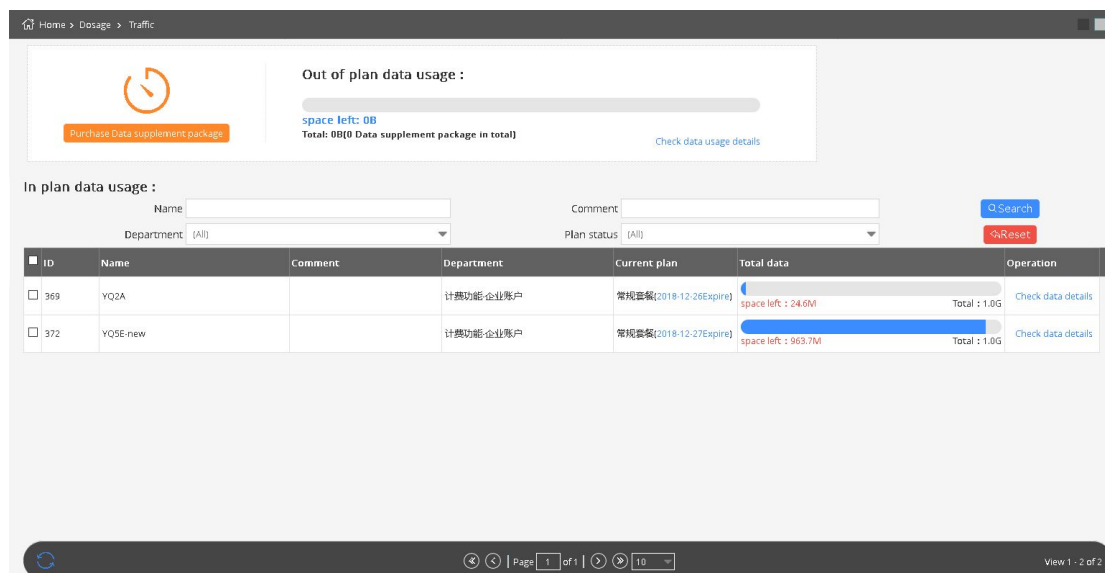

picture 5.7-2

Data details

Time

To

The last 30 days

Natural month

2018-01

Historical details

Total data : 1GB

Time	Name	Type	Comment	Traffic
2017-12-29 17:50:15	YQ2A	发布节目	屏幕【YQ2A】-- 发布播放列表【单节目列表--171226-YQ-过渡节目2-	3.4K
2017-12-29 17:53:14	YQ2A	发布节目	屏幕【YQ2A】-- 发布播放列表【单节目列表--171106-YQ-富图文分区	514.2K
2017-12-29 17:58:49	YQ2A	发布节目	屏幕【YQ2A】-- 发布播放列表【单节目列表--171106-YQ-字幕分区-3	8.4K
2017-12-29 17:59:16	YQ2A	发布节目	屏幕【YQ2A】-- 发布播放列表【单节目列表--171106-YQ-视频分区-3	1.0M
2017-12-29 17:59:41	YQ2A	发布节目	屏幕【YQ2A】-- 发布播放列表【单节目列表--171106-YQ-时间分区-3	34.8K
2017-12-29 18:00:06	YQ2A	发布节目	屏幕【YQ2A】-- 发布播放列表【单节目列表--171106-YQ-表盘分区-3	73.0K
2017-12-29 18:04:40	YQ2A	发布节目	屏幕【YQ2A】-- 发布播放列表【单节目列表--171106-YQ-传感器分区	23.4K
2018-01-02 13:18:19	YQ2A	升级固件	更新固件:屏幕【YQ2A】更新至【17111600】版本	17.5M
2018-01-02 13:28:29	YQ2A	发布节目	屏幕【YQ2A】-- 发布播放列表【单节目列表--171106-YQ-富图文分区	7.3K
2018-01-02 14:43:11	YQ2A	发布节目	屏幕【YQ2A】-- 发布播放列表【单节目列表--171106-YQ-字幕分区-3	3.8K

Page

1

of 4

10

View 1 - 10 of 31

Close

picture 5.7-3

## 5.7.3 Distribute zone

When users finish the payment for package and extend package ,then can go to the current page to distribute the zone as shown in picture 5.7-4.

picture 5.7-4

## 5.8 User information

After log in ,user can open the user information menu in the right up page ,as shown in picture 5.8-1, there is 6 options, they are :user profile, switch to

77

Chinese/English ,feedback ,what's new help and logout .if users click switch to Chinese or English ,then will change the platform language ,when click the log out ,then will exit the platform.

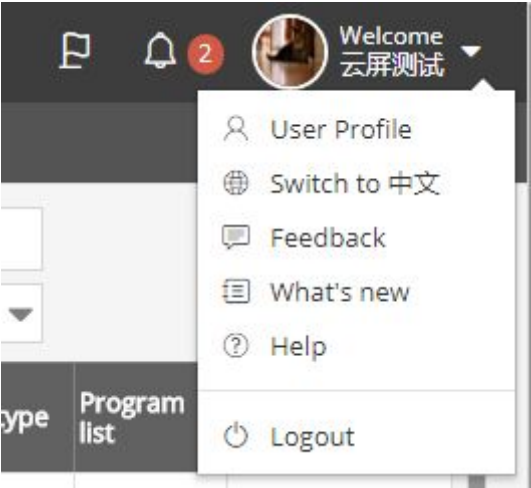

picture 5.8- 1

### 5.8.1 User profile

User can view their personal relevant information, as shown in picture 5.8-2, also can modify the name, gender, phone number, email address, birthday, and modify the password.New users need to hand in real name authentication. Users cannot release programs if you do not get approval after 20<sup>th</sup>, July.

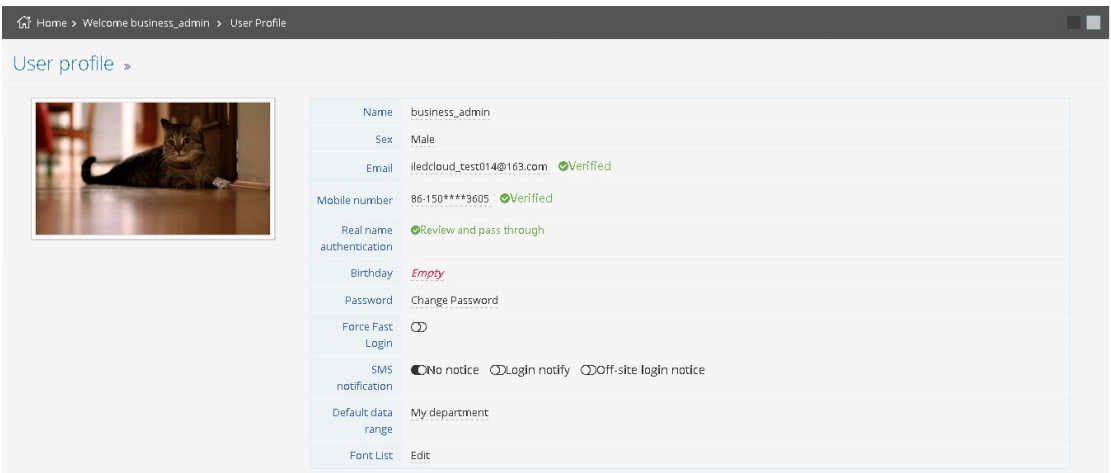

picture 5.8- 2

Users can set the preferences in the personal profile page , and open "must be rapid log in" (tied and complete the phone number validation), the user can log in by rapid log in entrance,

---

Users can also set remind after log in, the default value is "not notify". If open the "notice" after log in, every time after the account log in platform, will prompt message on your mobile phone. If open "long-distance log in notification" (open when asked to set common log in), when the account log in in from other cities (based on IP judgment), the user's mobile phone will receive different log in prompt message.

Personal user information page has "release program verification" option, every time need fill out the message authentication code to complete the verification, open and verify this function must bind mobile phone number.

after click the mobile phone number or email In the user information page , phone number will pop up binding or binding email page, shown in the picture 5.8-3 and picture 5.8-4 , users can change mobile phone number or bind operations in the pop up page. And the platform will require verification, message will be sent to the new phone number or new email box, new email box or new mobile phone number will receive a dynamic verification code, after binding, users can use the new phone number or email to log in. When users binding his mobile phone and email at the same time user can log in by mobile phone number or mail.

picture 5.8-3

---

Bind mobile

New mobile 86

New verification code  ☐

OK Cancel

picture 5.8-4

Click “real name authentication” on Profile, whatever you are private users or enterprises users, all need to do real name authentication, like picture 5.8-5 and 5.8-6. Private users need to fill in name, ID number and ID photo (front side and back side); Enterprises users can modify the company name, the bar code of organizing institution (after “real name authentication”, it cannot be modified), and the picture of organizing institution, also need to fill in the name, ID number, ID photo (front side and back side) of legal person. After “real name authentication”, the platform manager will verify the information, users can release programs after approval (Users cannot approve by themselves, must be done by platform manager).

Note: As to promise the authenticity and uniqueness, the same bar code of organizing institution can be used only once, if others use it again, it cannot be worked normally.

Real name authentication

Company Information :

Company Name :

苏州云屏网络科技有限公司\_测试

Organization Code/Uniform Social Credit Code :

180607

Uploading Photos for Certificates :

Select

+

upload Business Licence or Organization Code Certificate

Example:

Legal Person Information :

Legal Person Name :

Please type in artificial person name

Legal Person ID Number :

Please type in artificial person ID Card N

Uploading Photos for Certificates :

Select

Select

+

The front side of ID card

+

The back side of ID card

Example:

Notice:

1. Please upload a clear photo

2. Photo size should not larger than 5M, the support format are JPG,JPEG,PNG

Submit

picture 5.8-5

81

Real name authentication

Person Name :

Please type in person name

Person ID :

Please type in person ID Card Number

Uploading Photos for

Select

Certificates :

+ The front side of ID card

Example :

+ The back side of ID card

Example :

+ Handheld ID card

Example :

Notice :

1. Please upload a clear photo

2. Photo size should not larger than 5M, the support format are JPG,JPEG,PNG

3. The head should not overlap with the ID card in the photo

Submit

picture 5.8-6

Users can modify the font type in “set account”, click “edit” button which is beside “font list”, users can add the new font into “current font list”, like picture 5.8-7.

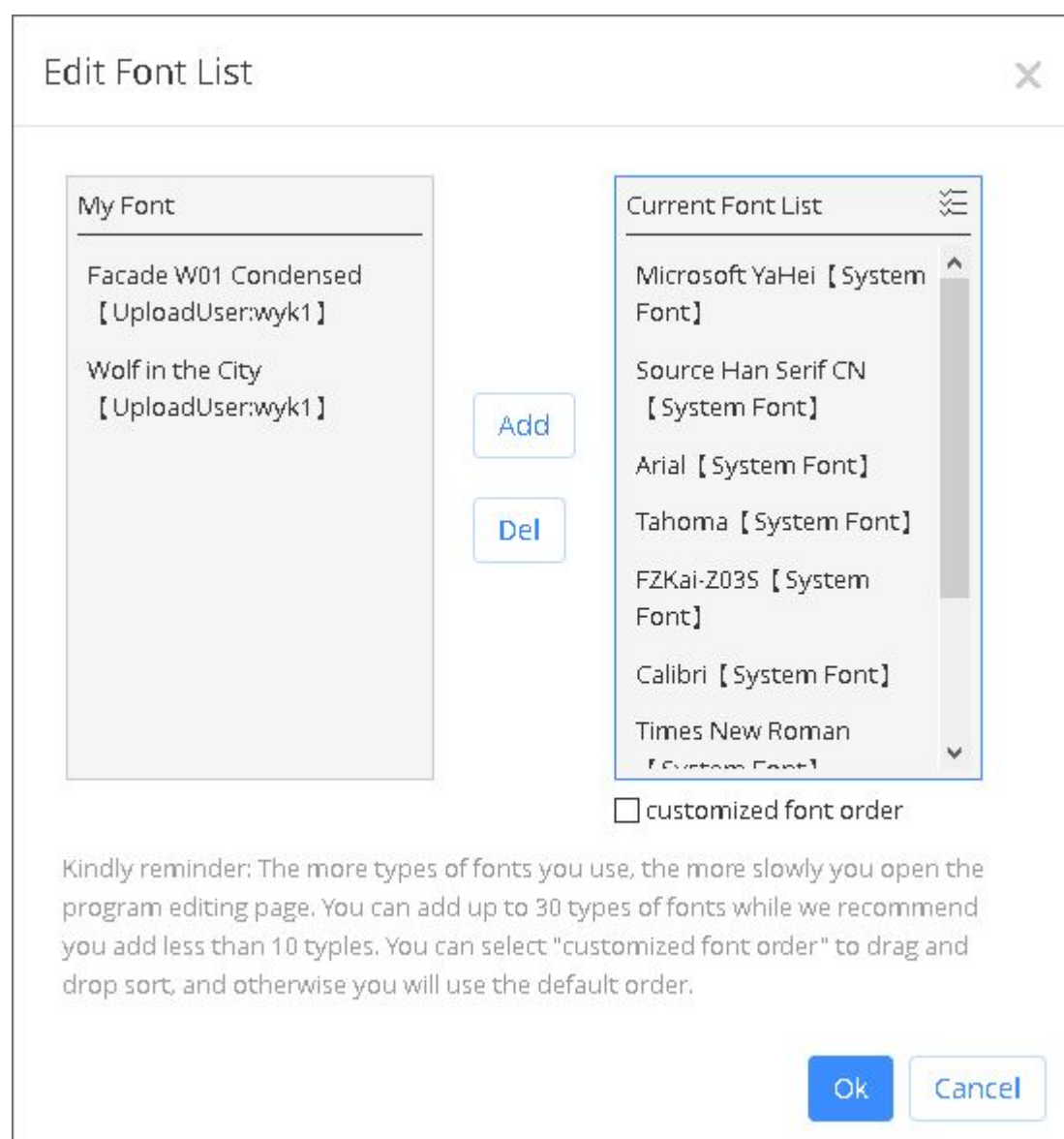

picture 5.8-7

## 5.8.2 Feedback

In the menu of user information ,click the feedback button ,then will pop up the feedback page as shown in the picture 5.8-8, user can feedback his suggestion or the platform error ,the platform staff will check and follow up to give solution.

---

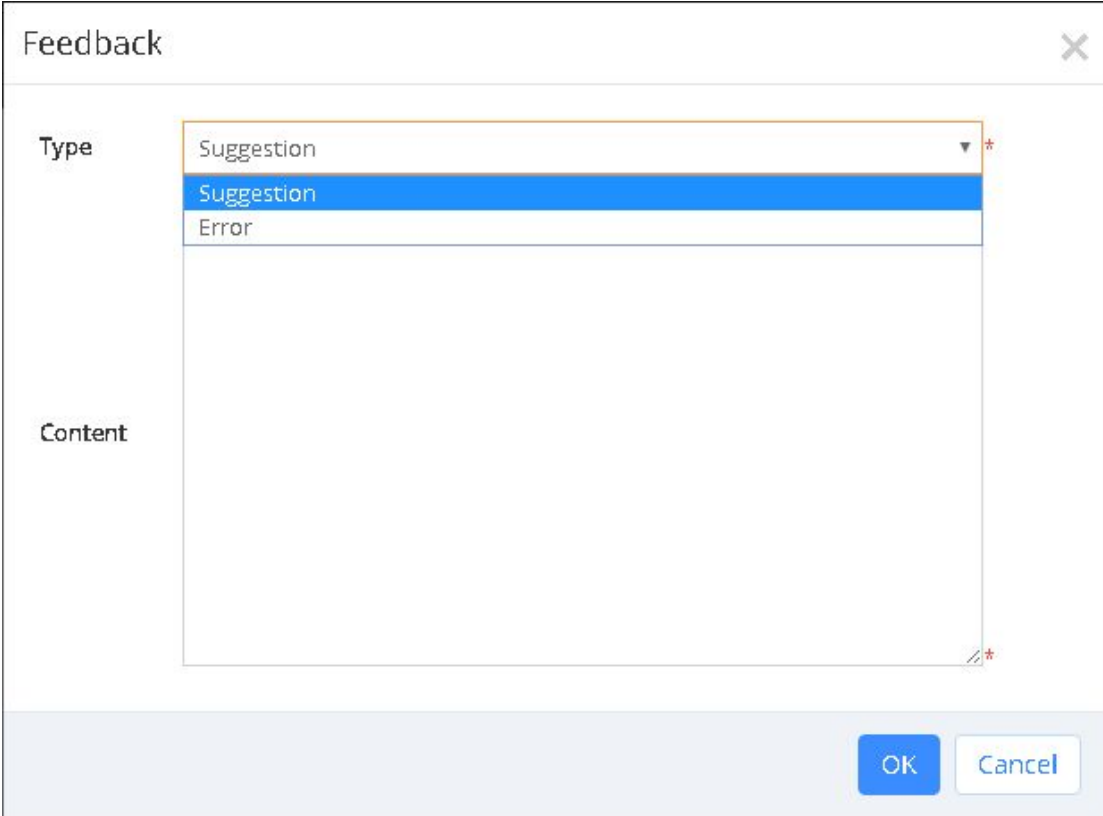
A feedback dialog box titled "Feedback" with a close button (X) in the top right corner. The dialog is divided into two main sections: "Type" and "Content". The "Type" section contains a dropdown menu with three options: "Suggestion", "Suggestion", and "Error". The first "Suggestion" option is highlighted in blue. The "Content" section is a large text area for providing feedback details. At the bottom right of the dialog, there are two buttons: "OK" and "Cancel".

Feedback

Type

Suggestion

Suggestion

Error

Content

OK Cancel

picture 5.8- 8

### 5.8.3 What's new

Click the what's new in the user information page ,as shown in the picture 5.8-9 ,then will pop up the what' new page to display the update history of the platform.

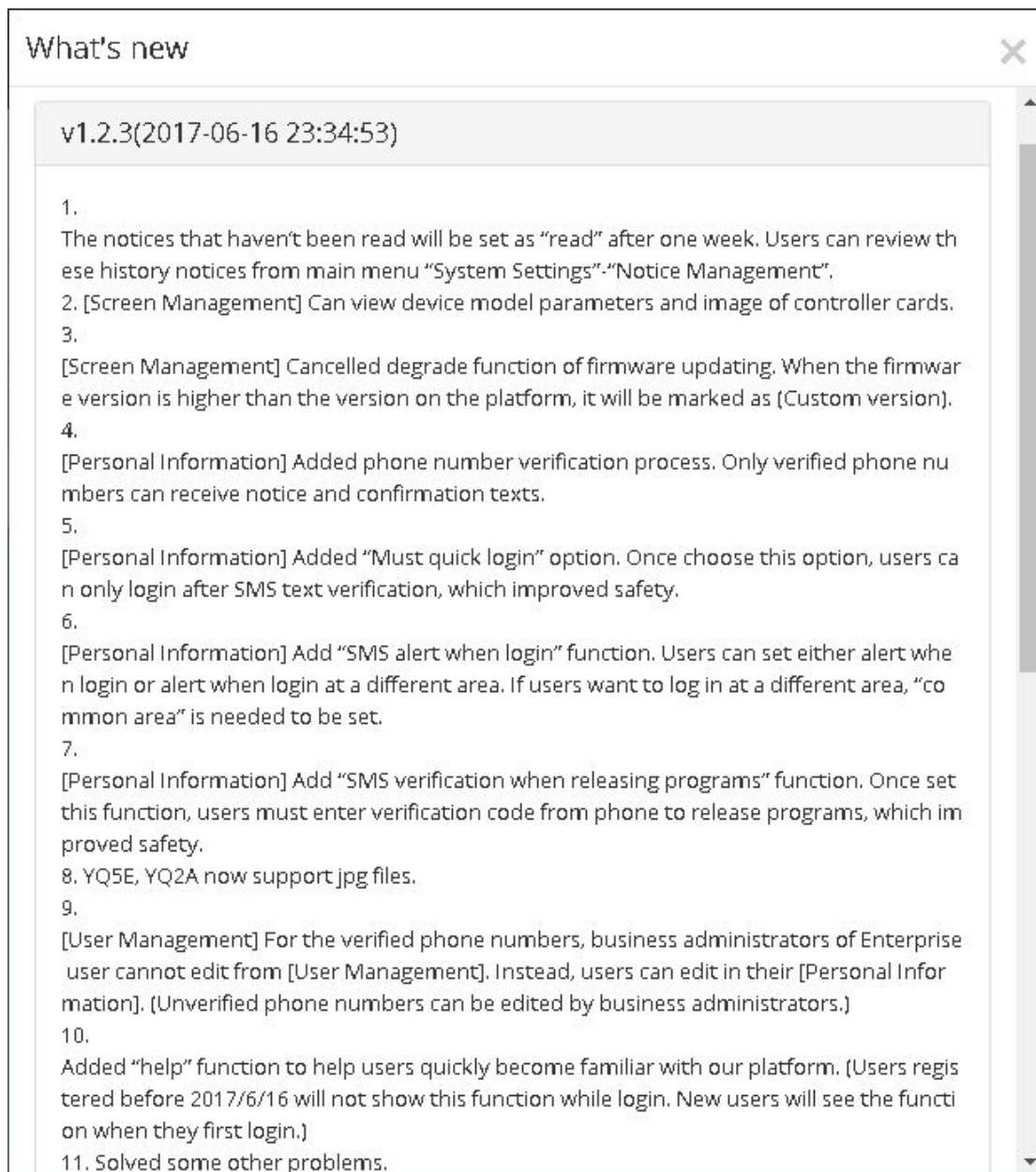

picture 5.8-9

## 5.8.4 User manual

Click the user manual in the user information page ,then will display the online user manual and fast guide user manual ,user can check as shown in the picture 5.8-10

Quick guide

+ Detailed guide

## iLedCloud Multimedia Information Releasing Platform Quick Guide—version 2017.05.02

iLedCloud Multimedia Information Releasing Platform is high efficient, convenient and user friendly. It contains excellent program editing function that can **manage and share all your programs from anywhere**.

Follow the **six steps** below, then you can release your programs:

### 1. Installing supporting PC software

Please go to Onbon's official website: <http://www.onbonbx.com/>. Click "Download", and download the corresponding multimedia editor according to your controller card version. If you use YQ controller card, download LedshowYQ2016 software. If you use 6Q, download LedshowTW2016 software. Install in your PC.

#### Download > PC Software BX-YQ series full color software

Title	Instruction	Number	Download
Ledshow YQ mobile software for Android V1.2.2	Ledshow YQ mobile software for Android	682	
LedshowYQ2016 V17.4.19.1	LedshowYQ2016 Software(V16.11.01 Above version)Support setting the screen parameter and scan configuration of new generation of high refresh frame screen.Support intelligent scanning.Added automatic correction time from internet function.Many details have been optimised	1908	

#### Download > PC Software Single & dual color software

Title	Instruction	Number	Download
LedshowTW 2017 V17.04.07.00	Match with BX-5&6/DX series controller,the latest update functions: BX-WIFI setting	3069	

picture 5.8- 10

---

## 6 Zone instruction

There are 10 zones in the platform ,they are : rich text&image zone ,subtitle zone ,image&text zone,video zone ,clock zone ,time zone ,timing zone ,sensor zone ,weather zone and live zone.

### 6.1 The zone features of 6Q program

Now the platform support 6Q and YQ series controller ,there a different between the two series controllers,the 6Q support the rich frame and colorful background ,in the program of 6Q series controller, there is “rich frame “property as shown in the picture 6.1-1 ,after select this option ,user can modify the property to display the effect as request.

Rich frame	
Visibility	<input type="checkbox"/>
Edge style	<div><div></div></div> ▼
Display mode	Sparkling ▼
Display speed	1(Fastest) ▼
Displacement	1 ▼

picture 6.1- 1

In the program of 6Q ,there is rich frame and colorful background property as shown in the picture 6.1-2,in the “colorful background”can support the static background and dynamic background .user can click the “add” button to select the background as shown in the picture 6.1-3,in the picture 1 ,the background can set the zoom mode ,the default static mode is stretching and can set the display speed in the the dynamic background

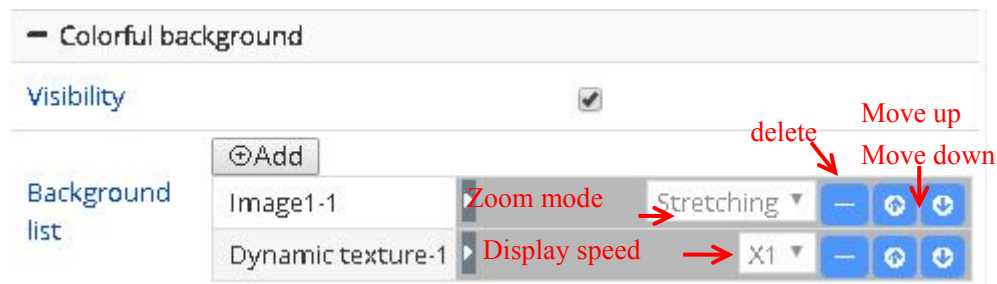

picture 6.1-2

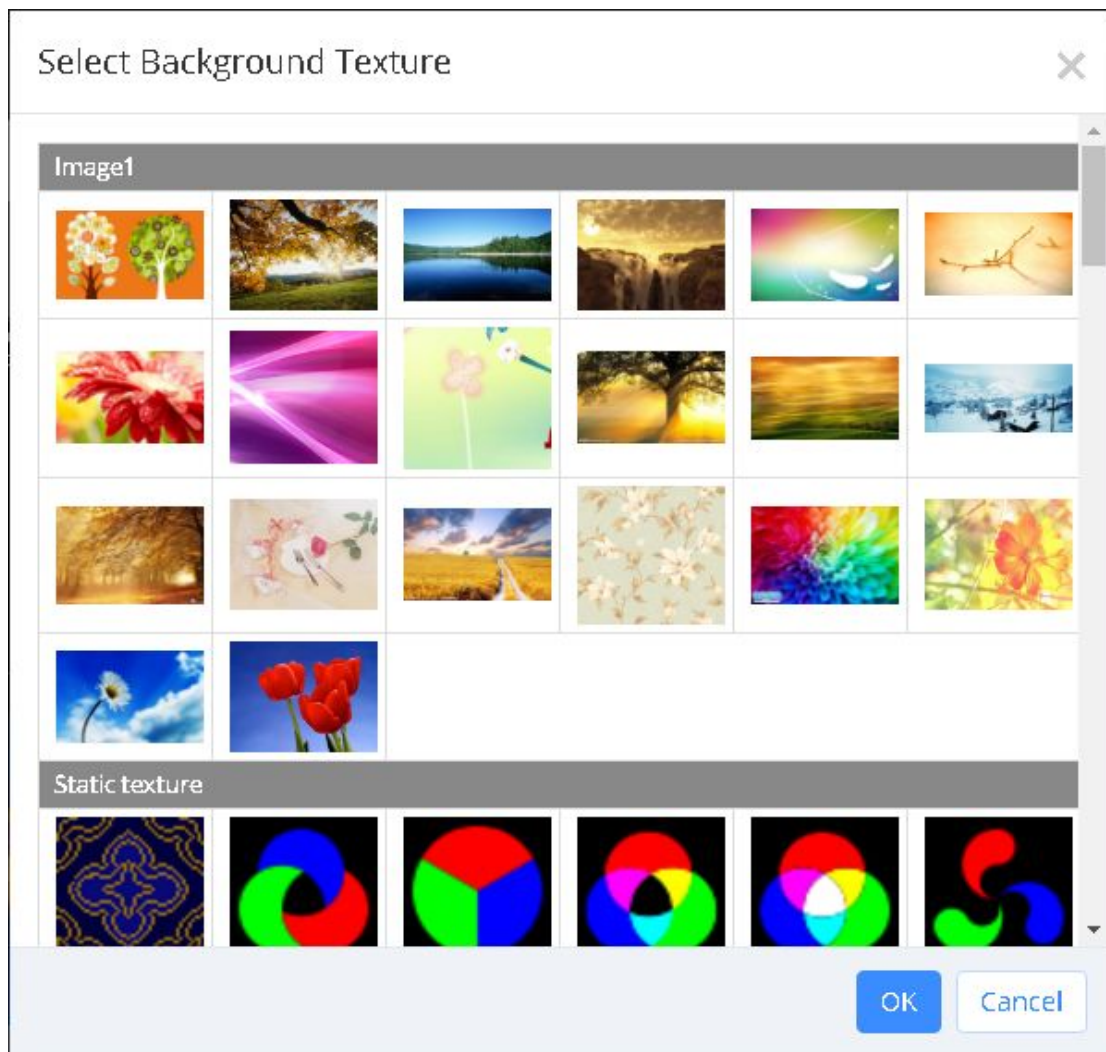

picture 6.1-3

## 6.2 Rich image&text zone

The rich image&text zone including the text ,image and table material ,the feature is strong edit function and can set the text format ,user can click the edit button as shown in the picture 6.2- 1,open the editor then as shown in the picture 6.2- 2 and picture 6.2- 3.

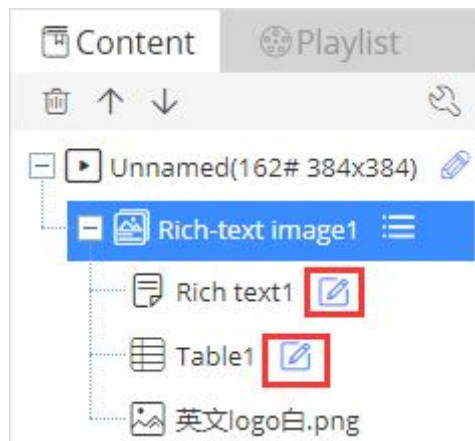

picture 6.2- 1

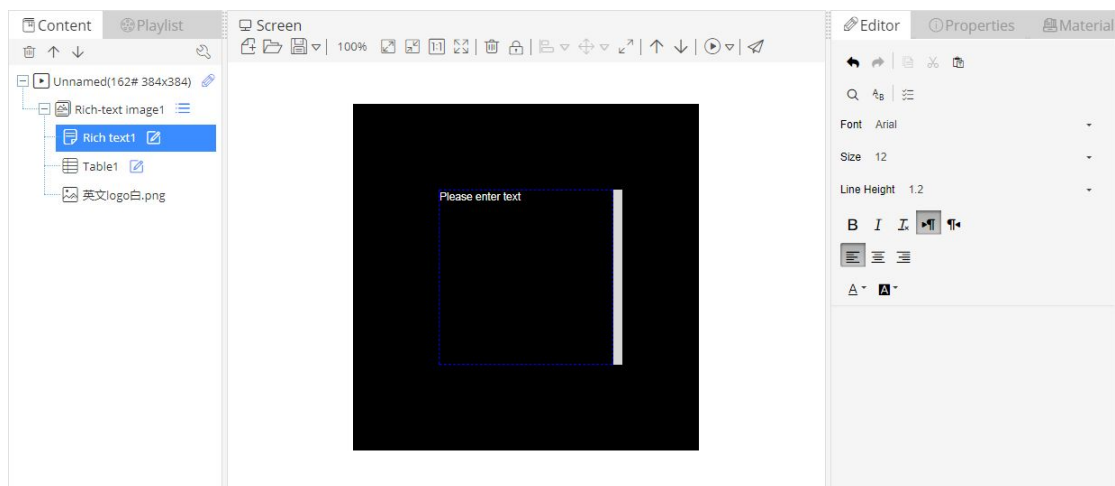

picture 6.2- 2

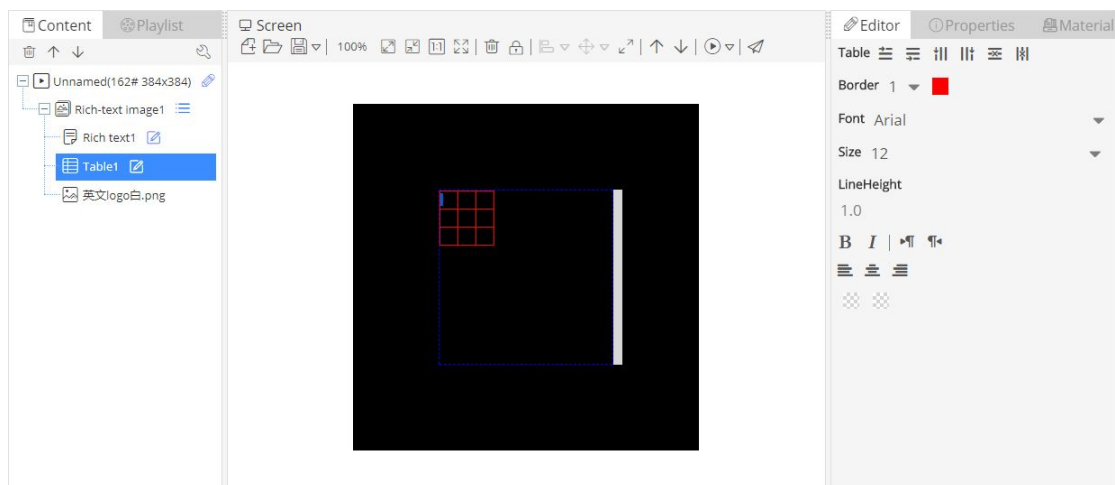

picture 6.2- 3

The rich image&text properties like shown in the picture 6.2-4 ,including the basic property ,time ,material ,show effect ,in the basic property ,user can modify the name to change the material name in the zone ,in the time property can modify the image stay time ,in the material

---

property can modify the image and zoom mode ,in the show effect ,can modify the image show effect and display speed (value is bigger ,the speed is slower)and pixel speed (if the multi media device is too lower version ,then use this option to control the speed)

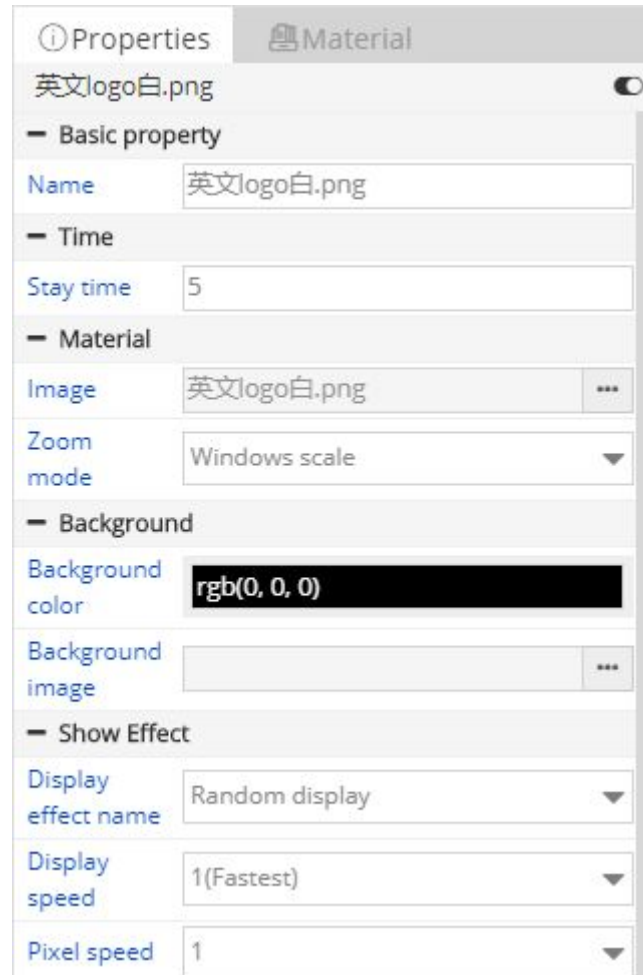

picture 6.2-4

The text property in the rich image&text as shown in the picture 6.2-5, including the basic property, time ,text ,background and show effect . Can modify text material the text property, and modify the text background color or image background in the background property.

---

Properties Material

Rich text1

— Basic property

Name Rich text1

— Time

Stay time 5

+ Text

— Background

Background color rgb(0, 0, 0)

Background image

— Show Effect

Display effect name Random display

Display speed 1(Fastest)

Pixel speed 1

picture 6.2-5

The property of the table in the rich image&text zone as shown in the picture 6.2-6, including the basic property ,time ,material and show effect .in the material property ,user can select the other material as request.

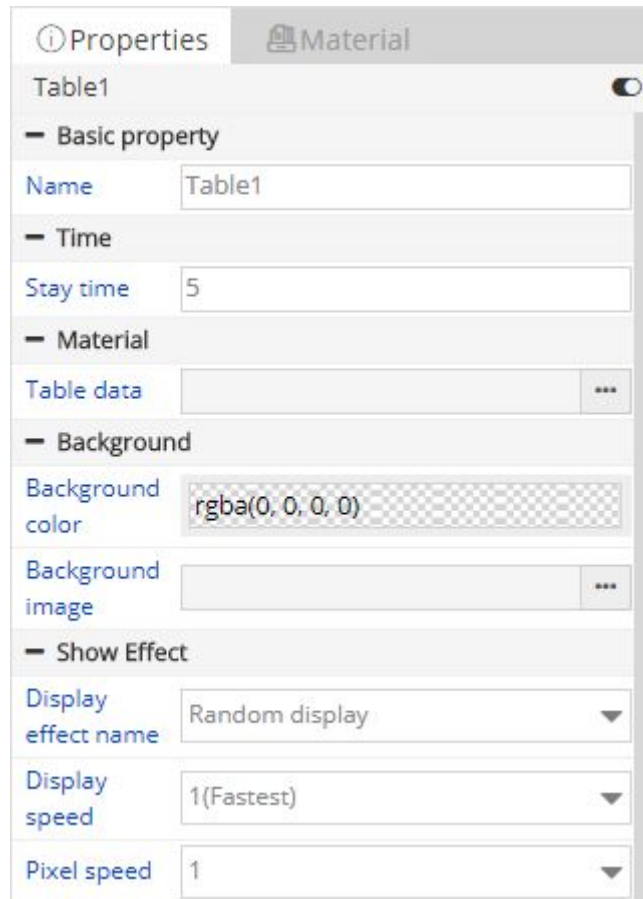

picture 6.2-6

## 6.3 Subtitle zone

The subtitle zone including the text material ,the text material format can set in the text editor or property ,the text property default is no break space and” continue move left”. the subtitle zone text editor is similar as the image&text zone .as shown in the picture 6.3- 1,because in the subtitle zone the text is no break space ,so there is no break space button and line space property in the editor. the subtitle zone text material as shown in the picture 6.3-2

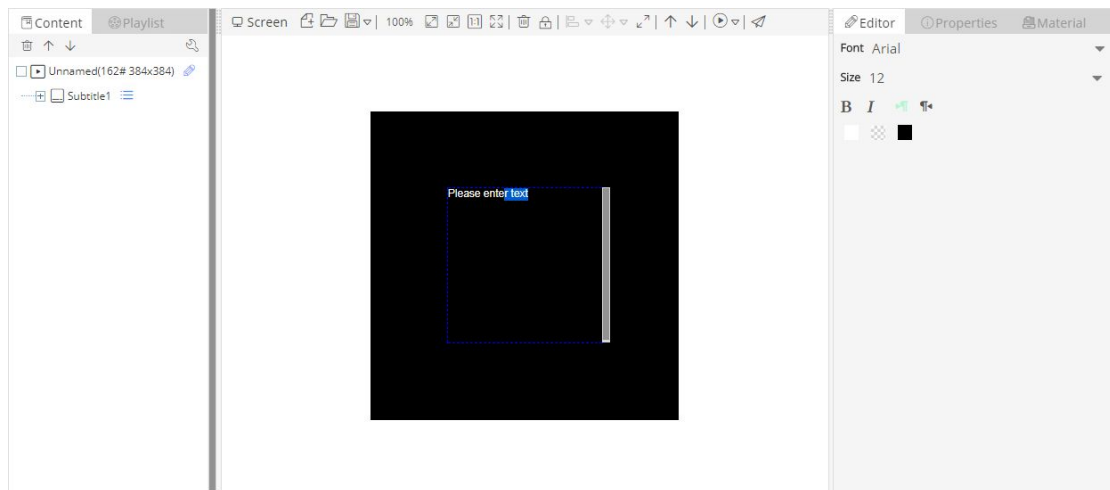

picture 6.3- 1

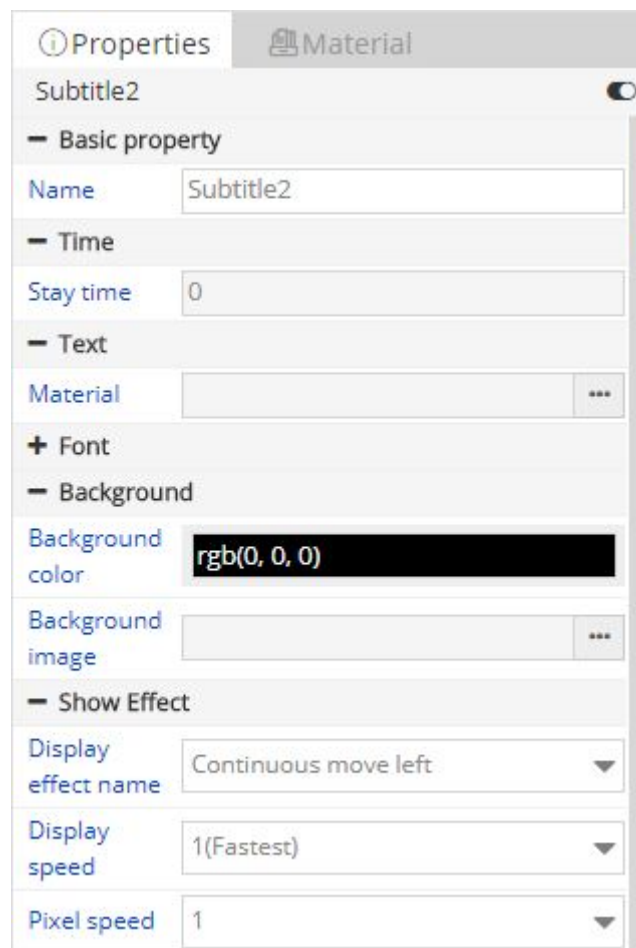

picture 6.3- 2

## 6.4 Image &text zone

Image &text zone including the text material ,image material ,table material ,there is the

---

editor to the image and text and table material. as shown in the picture 6.4- 1,the table editor is similar to the rich image text zone as shown in the picture 6.2- 3.in the image text zone ,the text format must stay the same ,as shown in the picture 6.4- 2,user can set the text format and set break space or not and the alignment.

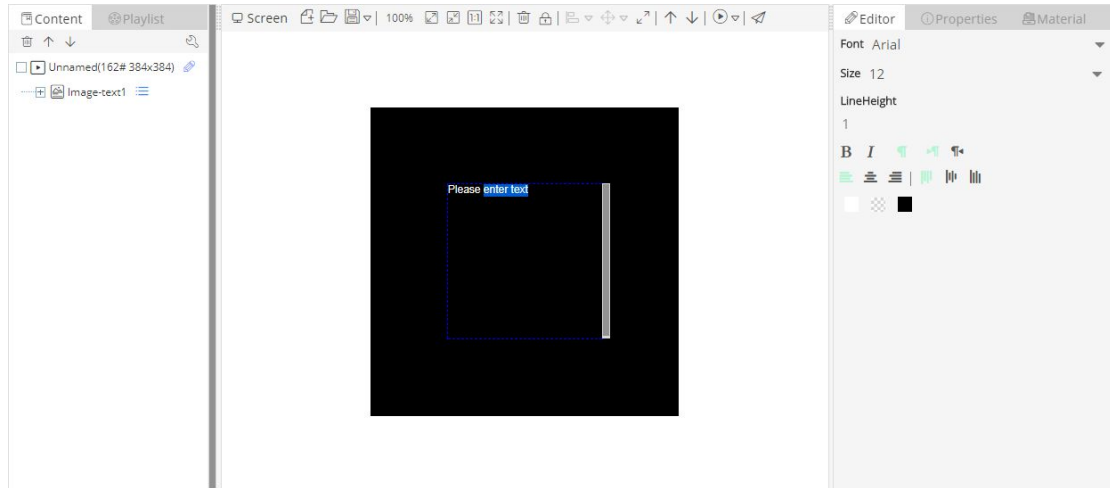

picture 6.4- 1

① Properties

Material

Image-text1

Basic property

Zone nameImage-text1

Position size

Left Margin96

Top margin96

Zone width192

Zone height192

Font

Font nameArial

Font size12

Font weightNormal

Font styleNormal

Text colorrgb(255, 255, 255)

Text background colorrgba(0, 0, 0, 0)

Layout

Word wrap☒

Horizontal alignAlign left

Vertical alignAlign top

Background

Background colorrgb(0, 0, 0)

Background image

...

Transparent100

Others

Fluency level1

## 6.5 Video zone

Video zone contains only video material, the user can add the video file upload in material management, the user can view the controller model after video corresponding video material .Video material properties in 6 q program and YQ is slightly different, such as in the picture 6.5- 1 and picture 6.5-2, user can make intercepted in the 6Q program , users only need to set properties "interception start" (must be less than or equal to the total length) video, the video length "attribute will change, the rule is" interception start "and" video time "will be less than or equal to the total length of video material. YQ shows the user can modify "video length" attribute to modify the video time in the actual display. User can modify the video file and video volume(1-100).the video material zoom mode can be divided into "according to the original scale" and "according to the proportion of window", if by "according to the original proportion", video material will display black, if "according to the proportion of window" video will fully display on screen display.

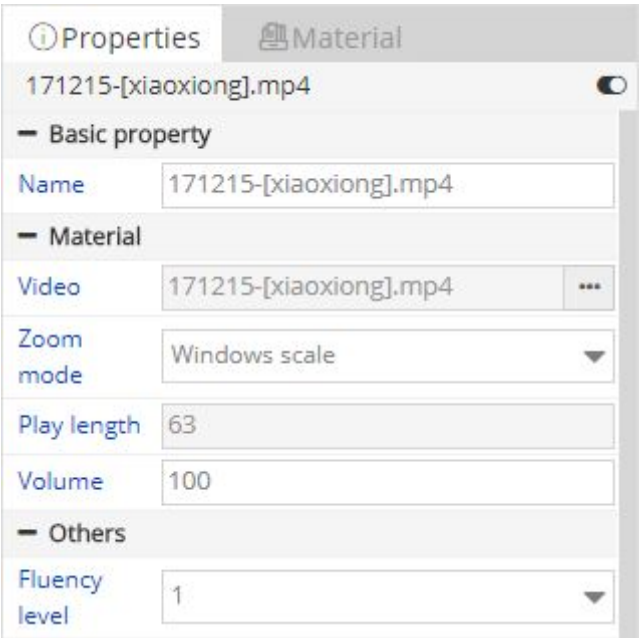

picture 6.5- 1

---

① Properties Material

171025.mp4

— Basic property

Name 171025.mp4

— Material

Video 171025.mp4 ...

Zoom mode Windows scale ▼

Start cutting 0

Play length 29

Volume 100

— Others

Fluency level 1 ▼

picture 6.5- 2

## 6.6 Clock zone

The clock zone contain the clock material, as shown in the picture 6.6-1 ,after create the clock zone ,user can edit and manage the clock zone in the edit list of the right side. As shown in the picture 6.6-2

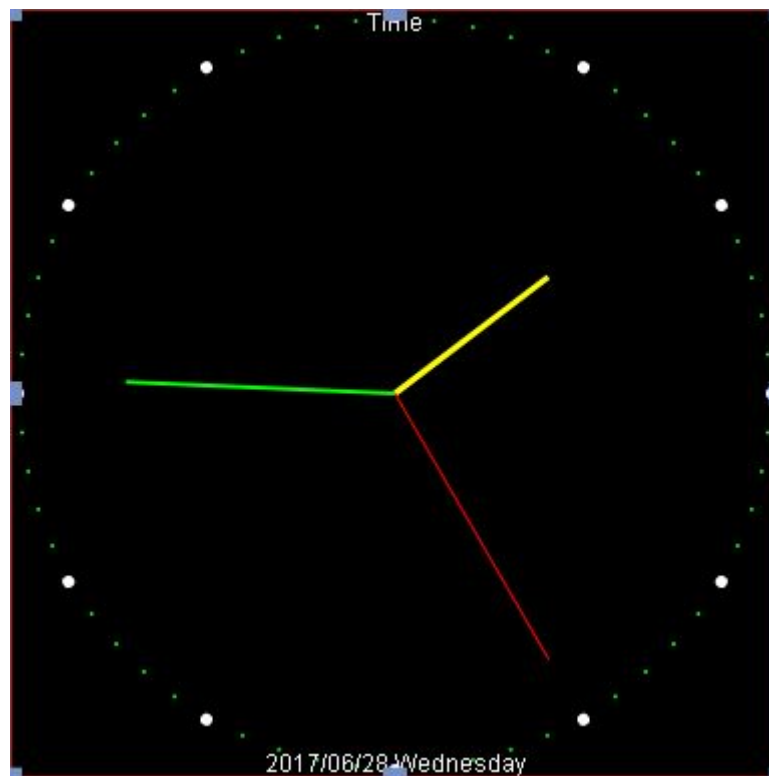

picture 6.6- 1

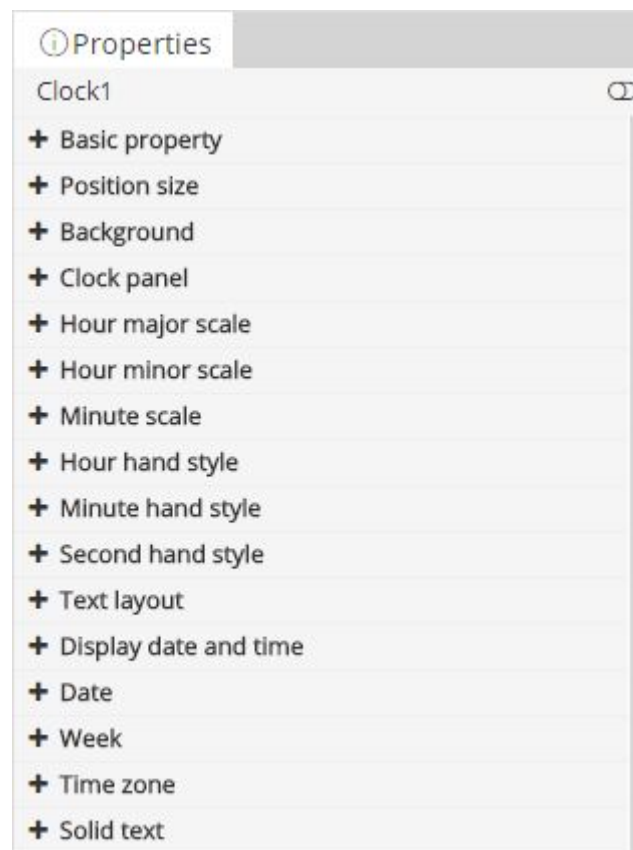

picture 6.6- 2

---

## 6.6.1 Edit the clock

### 6.6.1.1 Edit the clock panel

User can click the **+** to open the clock panel, there are 5 properties shown in the picture 6.6-3,

picture 6.6-3

The edge color can be selected by the input box, as shown in the picture 6.6-4

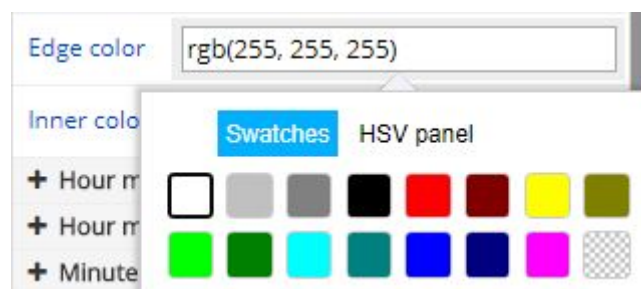

picture 6.6-4

### 6.6.1.2 Edit the scale

There are 7 properties in the scale as shown in the picture 6.6-5

---

Hour major scale	
Scale style	Circle point ▼
Scale size	6
Scale width	0
Scale offset	0
Scale color	rgb(255, 255, 255)
Scale direction	Radiation direction ▼
Scale font	Arial ▼

picture 6.6-5

The following is instructions for hours major scale, set the same hour scale in the hour minor scale and minute scale .there are different scale styles as shown in the picture 6.6-6.Scale scale size, width, scale migration can be manually input, also can adjust by the right side of the tool adjustment (note: the numerical should not be too big, the user's own adjustment).Dial color can by clicking on the right side of the color selector to choose a variety of different colors. Scale direction can choose different directions by the drop-down list, as shown in picture 6.6-7.Scale font can be choose by drop-down list, as shown in picture 6.6- 8.

Hour major scale	
Scale style	Circle point ▼
Scale size	None Line
Scale width	Circle point Square
Scale offset	Arabic number Roman numeral

picture 6.6-6

Scale direction	Radiation direction ▼
Scale font	Radiation direction Tangent direction Keep horizontal
+ Hour minor scale	

picture 6.6- 7

picture 6.6-8

### 6.6.1.3 Edit hour/minute/second hand style

User can set the hour/minute/second hand style in the property as shown in the picture 6.6-9, the length, width can be input by manual, also can adjust by the right side tool (notes: if use the adjust tool, the increased value is 1, if exceed the clock panel, suggest to use the manual input) the scale color can be choose by click the color selector.

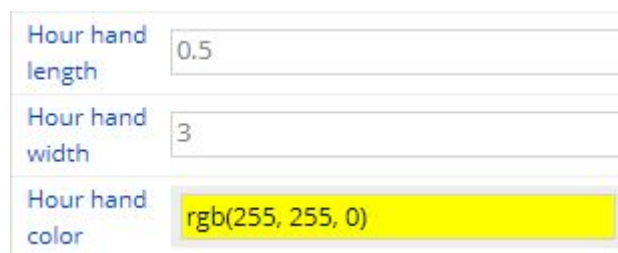

picture 6.6-9

### 6.6.1.4 show the date time and date week edit

Users can set the date and the bottom offset in the date property (notes: if the offset value is bigger, then the date location will be closer to the top), the effect as shown in picture 6.6-1. After the date display, can expand the date attribute for editing, as shown in picture 6.6-10.

---

- Date	
Display date	<input checked="" type="checkbox"/>
Date format	2016年3月5日
Horizontal shift	0
Vertical offset	0
Font name	Arial
Font size	12
Font weight	Normal
Font style	Normal
Text color	rgb(255, 255, 255)

picture 6.6- 10

After display the week ,then can expend the week property ,and edit the week property as shown in the picture 6.6- 11

- Week	
Display week	<input checked="" type="checkbox"/>
Week format	星期一
Horizontal shift	0
Vertical offset	0
Font name	Arial
Font size	12
Font weight	Normal
Font style	Normal
Text color	rgb(255, 255, 255)

picture 6.6- 11

---

### 6.6.1.5 Set time zone

User can set the time difference to display the current time (note:jet lag, the gap is positive, then plus the setting hour difference to the current time .when negative, then minus the setting hour difference value ,the hour difference maximum is plus or minus 12, minute difference plus or minus maximum 59)as shown in the picture 6.6- 12

Time zone	
Hours	12
Minutes	-59

picture 6.6- 12

### 6.6.1.6 Edit the solid text

In the solid text property, select the “display solid text” option, then there will be corresponding text display on the clock, as shown in the picture 6.6- 1, the text edit interface as shown in the picture 6.6- 13

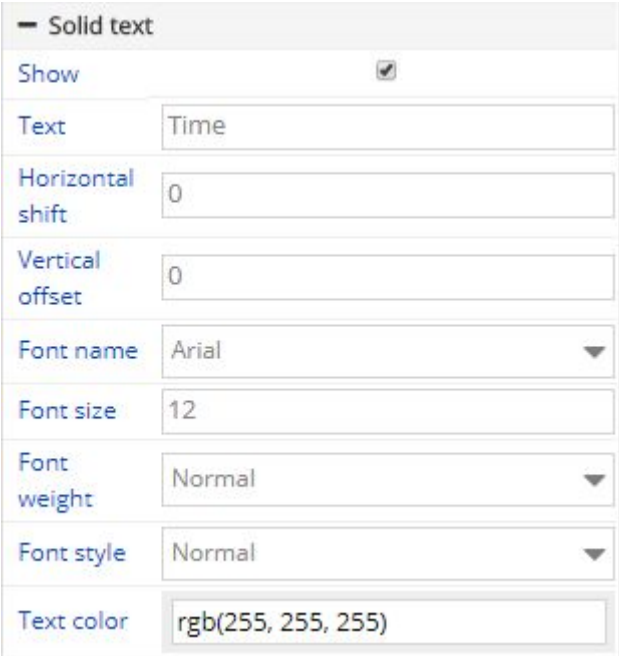

Solid text	
Show	<input checked="" type="checkbox"/>
Text	Time
Horizontal shift	0
Vertical offset	0
Font name	Arial
Font size	12
Font weight	Normal
Font style	Normal
Text color	rgb(255, 255, 255)

picture 6.6- 13

---

## 6.7 Time zone

Time zone contains the text time material, as shown in the picture 6.7- 1

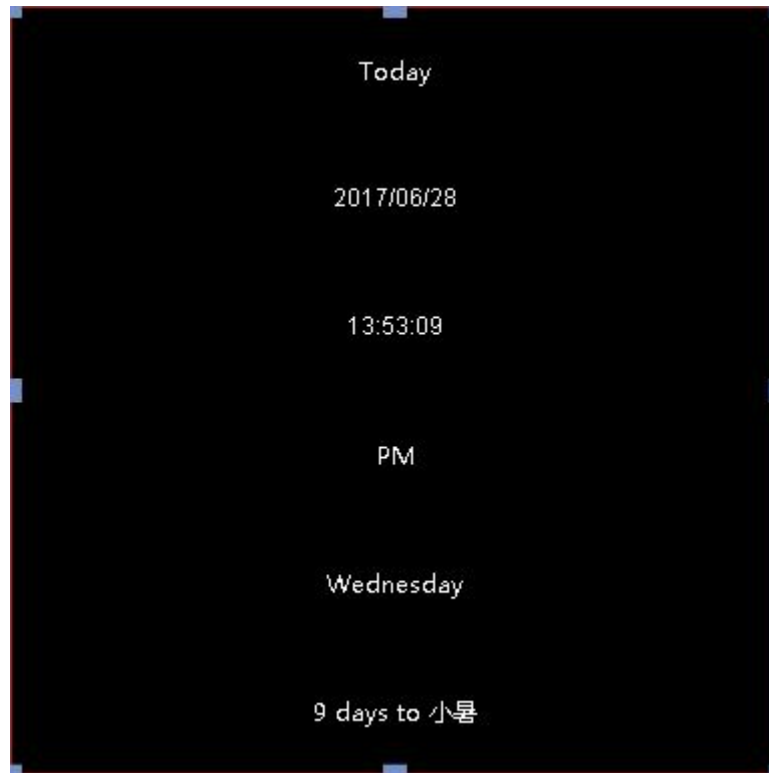

picture 6.7- 1

### 6.7.1 Edit the time zone

The time zone property as shown in the picture 6.7- 2

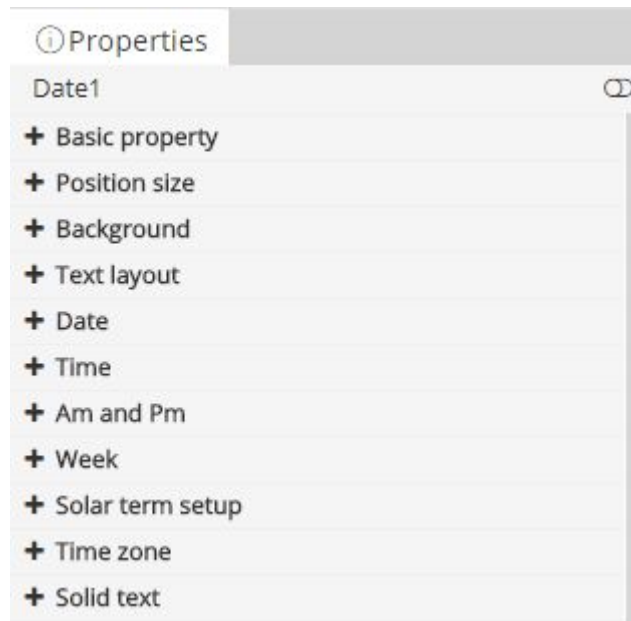

picture 6.7-2

User can select the option whether to show the current information in the time zone, then set the information format and style ,for example the date property as shown in the picture 6.7-3

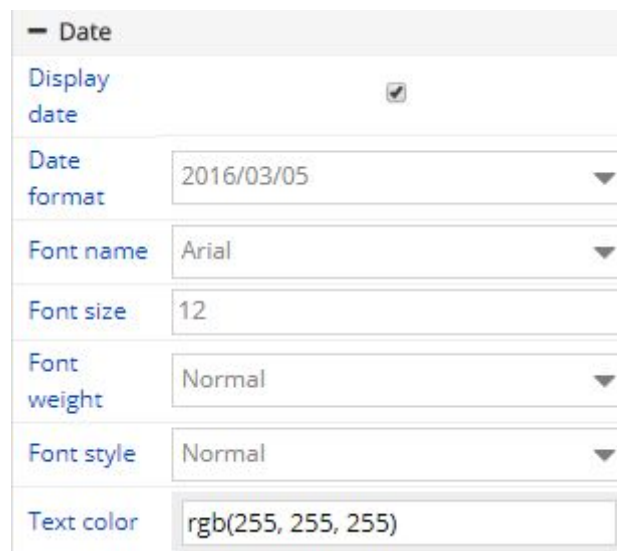

picture 6.7-3

## 6.8 Timing set zone

Timing set zone contains the text material as shown in the picture 6.8- 1, the main property is timing setting ,display setting ,solid text as shown in the picture 6.8- 2

picture 6.8- 1

picture 6.8- 2

## 6.8.1 Edit the timing setting

### 6.8.1.1 Timing setting

In the time setting ,user can select the countdown and count up style in the list (notes: when use count up ,then the target date should be early than the current date) if need select the stopwatch accumulation and display unit, target date, target time can be set users (note: the default is the current time),as shown in the picture 6.8- 3

---

— Timing set	
Timing mode	Countdown ▼
Second cumulation	<input checked="" type="checkbox"/>
Display unit	<input checked="" type="checkbox"/>
Target date	2017-06-03
Target time	14:46:40

picture 6.8- 3

### 6.8.1.2 Display setup

user can set the display content in the display setup ,as shown in the picture 6.8-4, if all the value is 0 then will automatic to display all digit value (notes: if the digit is not enough ,then add 0 in front of the value ,when not display date,then can transfer the date into hours and accumulation as shown in the picture 6.8-5, when there is no hour display ,then will transfer the hour into minutes and so on)

---

— Display setup	
Display days	<input checked="" type="checkbox"/>
Day length	<input type="text" value="0"/>
Display hour	<input checked="" type="checkbox"/>
Hour decimal	<input type="text" value="0"/>
Display minute	<input checked="" type="checkbox"/>
Minute decimal	<input type="text" value="0"/>
Display second	<input checked="" type="checkbox"/>
Second decimal	<input type="text" value="0"/>

picture 6.8- 4

picture 6.8- 5

---

## 6.9 Sensor zone

Sensor zone contains the temperature ,humidity ,noise ,brightness ,water level and liquid level material (6Q controller only contain the temp and humidity sensor and noise)as shown in the picture 6.9- 1.the sensor zone contain the property as shown in the picture 6.9- 2

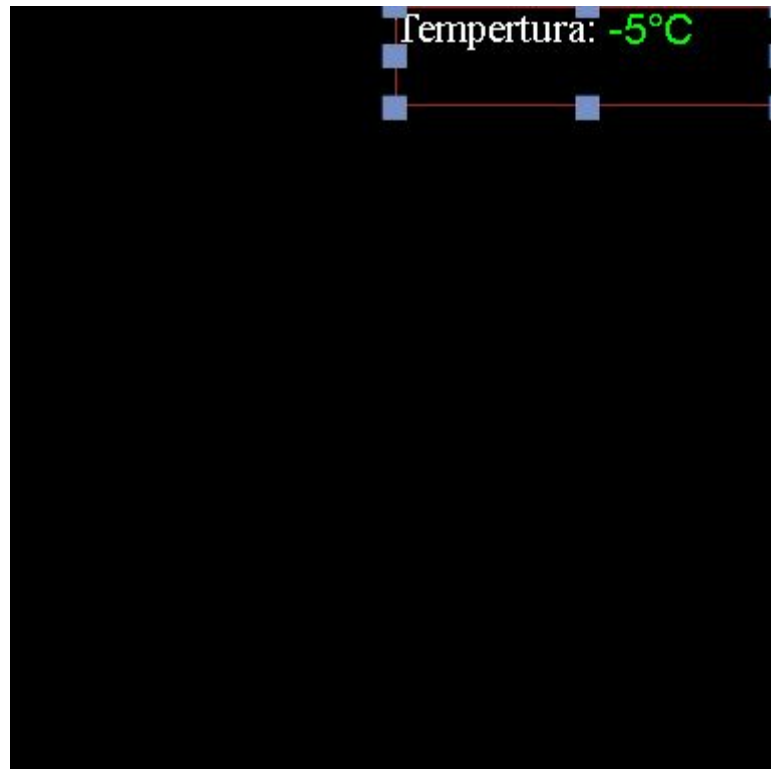

picture 6.9- 1

picture 6.9- 2

---

# 6.9.1 Edit the sensor zone

## 6.9.1.1 choose the sensor

In the sensor zone property ,user can set the display data ,sensor type and sensor address and refresh time.as shown in the picture 6.9- 3,the sensor display data can set by the option list like in the picture 6.9- 4 ( note: when select the display data, pls make sure controller can support the sensor ,or will not display correctly)sensor type and address will be selected by the fact situation ,the refresh time will be set by request ,default as update each 4 seconds .

— Sensor

Display data

Temperature

Sensor type

Temperature sensor

Sensor address

Temperature sensor interface 1

Refresh time

4

picture 6.9- 3

— Sensor

Display data

Temperature

Temperature

Humidity

Noise

Brightness

Water level

Level

Sensor type

Sensor address

Refresh time

4

picture 6.9- 4

In the 6Q sensor property ,users can set the display data ,sensor type and refresh time as shown in the picture 6.9- 5 ,user can select the temp ,humidity, noise, PM2.5, PM10, wind direction and wind speed.

---

- Sensor	
Display data	Temperature ▼
Sensor type	DS18B20 ▼
Refresh time	4

picture 6.9-5

### 6.9.1.2 Threshold value and fix

User can adjust the display data by setting or fix the threshold value as shown in the picture 6.9-6. sensor fix value can be adjusted by the fix tool ,the value can be plus or minus. There are two mode of the threshold value ,as shown in the picture ,less than the trigger or more than the trigger then can set the threshold value (if less or more than the trigger ,then the trigger will alarm and change color ,the color can be set in the setting )

- Threshold value and fix	
Sensor correction value	-5
threshold mode	Less than trigger ▼
Sensor threshold	1

picture 6.9-6

### 6.9.1.3 Display setup

Users can set the display unit, the color of the threshold value mode, and display the decimal digits, as shown in picture 6.9-7.(note: the unit type can only be set as temperature units, effectively reserve refers to the decimal places, such as 1, the decimal is 0.1) finally value displayed on the screen must equal to sensor measurement value + revised \* 0.1 = ^ valid number reserved bit, revised can be positive or negative integers, valid number reserved bit integer value is greater or equal to 0.

---

— Display setup	
Display unit	<input checked="" type="checkbox"/>
Display Unit	Degree centigrade ▼
Decimal	1
Font name	Arial ▼
Font size	12
Font weight	Normal ▼
Font style	Normal ▼
Normal color	rgb(0, 255, 0)
Alarm color	rgb(255, 0, 0)

picture 6.9- 7

## 6.10 Weather zone

Weather zone includes weather picture and weather texts materials, like picture 6.10-1. The property of weather zone is divided into basic property, position size, background, settings and content, like 6.10-2. Weather zone now can support all cities weather broadcast and some main cities' weather broadcast of other countries.

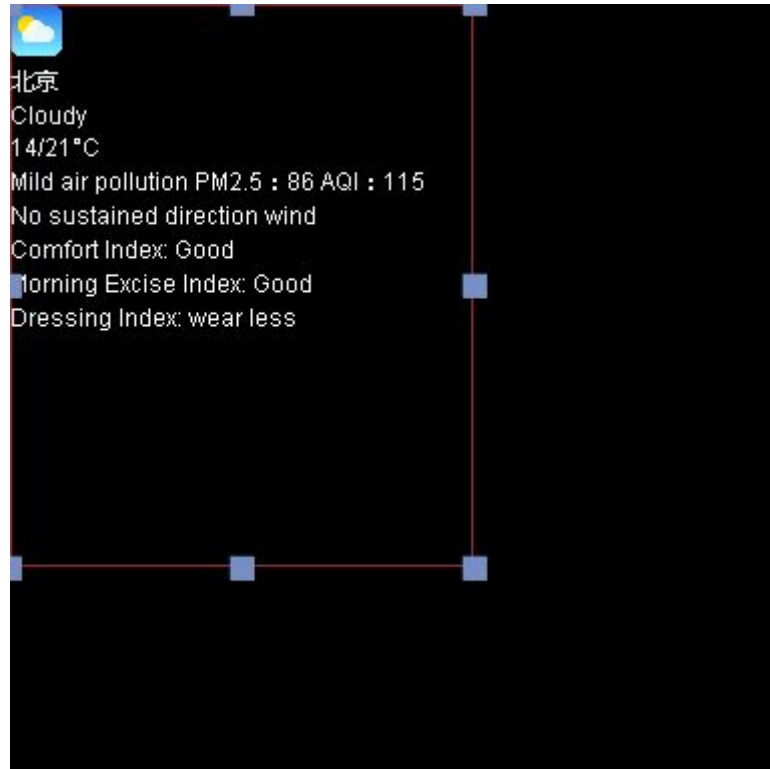

picture 6.10- 1

picture 6.10- 2

## 6.10.1 Edit the weather

In the v1.0.40 version , the weather zone in the YQ controller support the transparent background, the user can set "background color" attribute of the zone from the "background ".If set the transparent background color, it is recommended that the user choose a "quick hit", "static display", "XX shift" and "XX moving" and other special effects, or will display blurred screen .

---

### 6.10.1.1 district setup

In the setup property, user can modify the location as shown in the picture 6.10- 3.

Weather Setup	
Word wrap mode	Multi-line mode
Display mode	Today
Country	中国
Province	北京
City	北京
District	北京

picture 6.10- 3

### 6.10.1.2 Content display

User can edit the content which want to display on the screen ,can select by yourself ,as shown in the picture 6.10- 4.(suggestion: user can create several weather zone to make type setting and optimized the display interface)

---

— Show Content	
Display icon	<input checked="" type="checkbox"/>
Icon size	32x32 ▼
Display city	<input checked="" type="checkbox"/>
Display weather	<input checked="" type="checkbox"/>
Display temperature	<input checked="" type="checkbox"/>
Display air quality	<input checked="" type="checkbox"/>
Display wind direction and speed	<input checked="" type="checkbox"/>
Display comfort index	<input checked="" type="checkbox"/>
Display morning exercise index	<input checked="" type="checkbox"/>
Display dressing index	<input checked="" type="checkbox"/>

picture 6.10-4

## 6.11 live zone

In the live zone is new zone of the V1.0.42.Currently only the YQ5E、YQ2AE and YQ3AE can support this function .contain the basic property ,location size and video source as shown in the picture 6.11- 1

---

Properties	
Live1 <input type="checkbox"/>	
— Basic property	
Zone name	Live1
— Position size	
Left Margin	192
Top margin	0
Zone width	192
Zone height	192
— Source	
Input	CVBS
Volume	0
Always play	<input checked="" type="checkbox"/>
Play time	1
Zoom mode	Original proportion

picture 6.11- 1

In the input video source ,there is two option “HDMI” and “CVBS”, If customer select display forever ,then will display all the time ,if not select it ,then will display by fixed time .

## 6.12 Voice zone

Voice zone now support only 6M-YY series. It includes texts materials, like picture 6.12-1, users can add rich text, subtitle or uploaded text materials. Properties: basic property, position size, others, frame, colorful background and intelligent voice, like picture 6.12-2

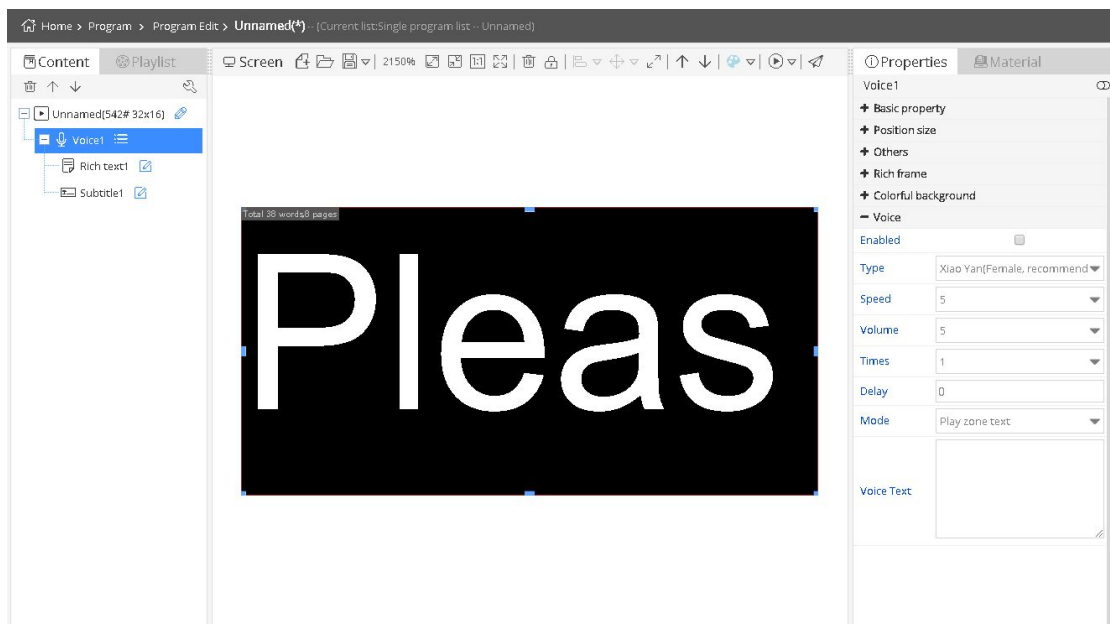

picture 6.12-1

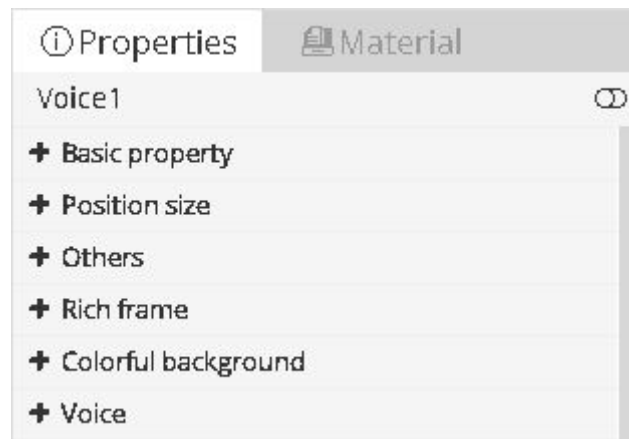

picture 6.12-2

Users can modify the voice type, speed, volume, times, delay and mode, like picture 6.12-3.

---

Voice	
Enabled	<input type="checkbox"/>
Type	Xiao Yan(Female, recommend▼)
Speed	5▼
Volume	5▼
Times	1▼
Delay	0
Mode	Play zone text▼
Voice Text	<div></div>

picture 6.12-3

## 7 Forwarding service

iLedCloud platform support BX 6Q series , BX-6M series and BX-6A series controller program forward service, users can use LedshowTW software to edit and send program after added the controller information to iLedCloud platform successfully.

### 7.1 Log in web server in LedshowTW

After add controller information to iLedCloud platform ,Please open LedshowTW software ,click web server log in in set menu, see picture 7.1- 1.Enter user name and password.

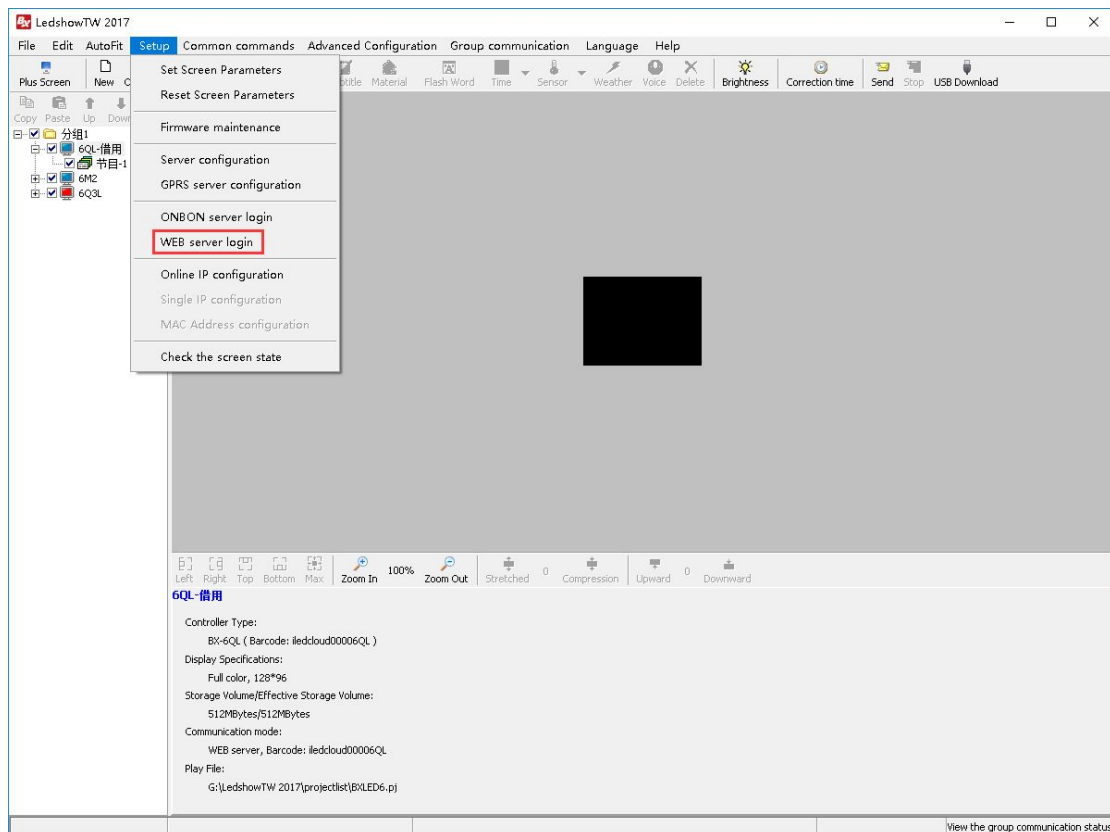

picture 7.1- 1 Open Web server log in interface in LedshowTW

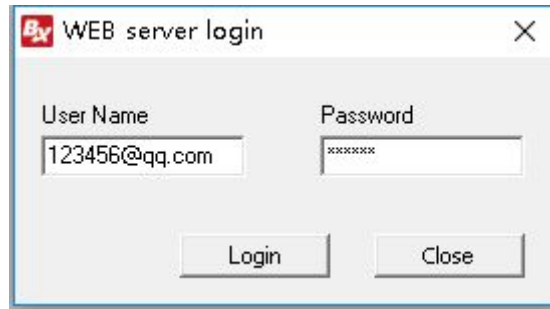

picture 7.1-2

## 7.2 Bind controller

When log in successfully , click set menu ,go to set parameter interface ,then set communication mode to Web server,click bind of controller button ,double click the controller to bind it ,when bind it OK,then can use the LedshowTW software to send information.

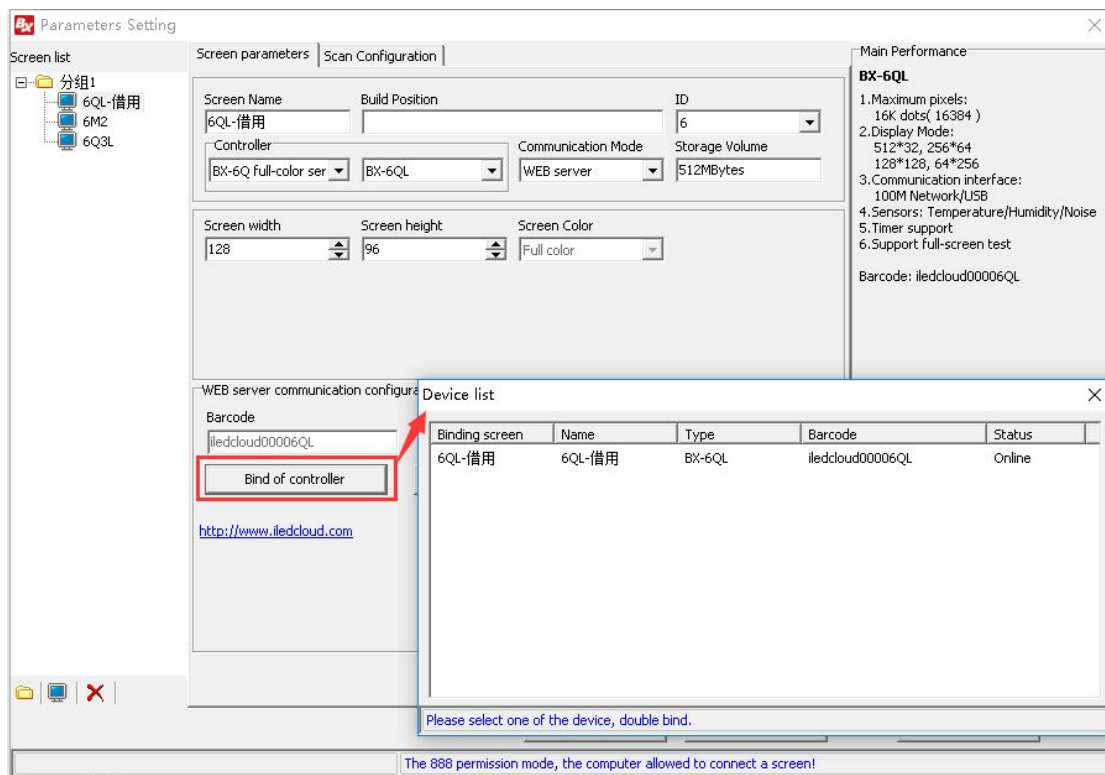

picture 7.2- 1

---

## 8 FAQ

Question 1. why can't log in after individual register ,and pop up not pass the audit?

Reply: If you use email to register, please complete email verification within 5 days after registration done, and contact with platform staff to checking, you can log in after trial. If you are using a mobile phone number for registration, u can log in directly after the registration .

Question 2. Why it says not approved after business users finish registration and log in at first time?

Reply: No matter you use phone or email to register, please verify within 5 work days, otherwise your information will be removed and need to register again. If you have verified, please contact the platform to apply for reviewing. You can log in after you are approved.

Question 3. user can log in before ,but after some time can't log in and pop up that didn't pass the audit?

Reply: If your are individual user ,your account maybe locked by our platform ,pls contact with our staff to solve problem for u .if you are enterprise users ,your account maybe locked by our platform or administrator , pls contact with our platform administrator or staff to solve problem.

Question 4. after add the screen successfully in the screen management, why not display the screen height and width value?

Reply: pls click the button “  ” , open the screen control page and click :query all the parameters then will obtain the screen height and width.

Question 5. why the program and screen or material is disappear ?

Reply: First of all, you can query if there is delete record in the log management system ,if have ,then, may be you do the delete operation or others; If not, you will need to contact your organization's business administrator, probably changed the business administrator for your

---

organization.

Question 6. Why not display the release guide selection page when release the program?

Reply: Please confirm whether the program width and height matched with the height and width of the screen, if do not match, you need to create the width and height to match the screen shows, or add a screen to match the program.

Question 7. why display the firmware update button after complete the update of firmware

Reply: u need select the completed firmware, click the update button  in screen management

Question 8. why the material in the video zone disappear?

Reply: First of all, please check if you upload the video material. Secondly, please check what controller can support the video u upload, and the device model which support the new program u created ,if the program supported by the unapplicable device models, then unable to view the corresponding material in the video zone.

Question 9. why not display the program which have been successfully sending on the screen ?

Reply: First of all, please check if your et the "start time" or "stop time" when release the program ,pls check whether set the timer switch. Try to release again, if still not display, please relate this platform to find the specific reason.

Question 10. Why display blurred screen when play program?

Reply: Please check whether set the background color of the zone or material to transparent , if yes, please modified to a "quick hit", "static display", "XX shift" and "XX move", etc. If not, please relate this platform to find the specific reason.

Question 11. why the screen soon turn to dark after screen set the zone brightness?

Reply: Maybe the current time is not in the adjustable light period, the default brightness value is

---

1 for the controller .If you want to keep the brightness, it is recommended that you set a time to adjust the brightness, such as 0:00 brightness is 100.

Question 12. why the open screen is closed when set the screen timing power off /on?

Reply: because this time is before the timing power off/on, the controller will test the screen is closed ,if not ,then will close soon.

Question 13. Why the screen is offline when add screen?

Reply: when use the platform to add screen ,must confirm the controller is online ,or can't add successfully

Question 14. why pop up the identification code is off line after the controller is online?

Reply: Firstly ,pls check if the controller have the bar code on it, if have, pls use the bar code to add the screen. if not ,need u use the YQ software to check controller identification code then use the identification code to add screen.

Question 15. Why 6Q not display after release bulletin is on line?

Reply: only YQ series can support the bulletin release

Question 16. Why there is white stick on screen after release the bulletin from YQ3/YQ2E YQ4?

Reply: Pls confirm if u select the “transparent or not” in the released bulletin background, if confirm the back ground is transparent , pls modify the background color.

Question 17. Why the screen is offline

Reply: If the screen is off line please check the following conditions:

- 1) If using 3G/4G module,check if the SIM card is arrears
- 2) If using 3G/4G module,please check SIM card slot ,whether SIM card is pops up or the contact with the slot is poor
- 3) Whether the network in the area where the screen is in good condition?

- 
- 4) Is there any interference source in the area where the screen is located?
  - 5) The parameter setting of the controller might lost

Question 18. Why the image I uploaded is not support

Reply: The image format that iLedcloud platform support are :bmp ,jpg and png format, Some images are generated through web pages or special software, due to the coding problems, the platform can not identify it during processing. If the image is too large, it is recommended to use the image processing software to compress and then upload again.